The New-York Times.

VOL. XII—NO. 3574. NEW-YORK, SATURDAY, MARCH 7, 1863. PRICE THREE CENTS

THE UNION.

Monster Mass Meeting of the Loyal Citizens of New-York.

ENTHUSIASTIC UNITY OF SENTIMENT.

PUNGENT RESOLUTIONS.

Speeches by Wm. C. Bryant, Mayor Opdyke, James T. Brady, Judge Daly, D. D. Field, John Van Buren, Henry J. Raymond, Mr. Carter of Ohio, and Others.

Important Letter from Secretary Seward.

Letters from General Burnside, Admiral Paulding, and Others.

Groans for Copperheads and Enthusiasm for the Union.

In pursuance of a call issued by His Honor Mayor Opdyke and other prominent men of the City, an immense meeting of loyal citizens was held last night at Cooper Institute, embracing nine-tenths of our loyal citizens who are in favor of sustaining the Government in its efforts to suppress the rebellion, who are faithful to the Union and the Constitution, determined to preserve the integrity of the national laws and national territory and to maintain the power of our flag.

The hour appointed for the gathering was 8 o'clock P. M., but by 7 o'clock the great hall of the Institute was so thoroughly crowded that it became necessary to station Policemen at the doors to prevent even further attempts on the part of thousands present to obtain admission. The platform was patriotically decorated with the American banting, and the desk for the speakers was appropriately draped with the same beautiful emblem. Perfect order and decorum was kept, though impatience for the commencement of the evening's work induced the frequent calls for "BRYANT," "BRADY," and other favorites with the people.

At about fifteen minutes to eight, Gen. WETMORE descried the venerable Gen. SCOTT in the audience, and hurried upon his getting upon the platform, when the audience gave the old hero three rousing cheers, and Gen. WETMORE, ever ready upon an emergency, taking the veteran by the arm, advanced to the front of the platform and said:

FELLOW-CITIZENS: You do well to cheer this veteran soldier, and will again do so when I tell you that he is our friend Gen. SCOTT who fought for his country over fifty years ago, and who is here to-night to testify by his presence his devotion to the dear old flag, and has still fervent love for the honor of his country.

Three vociferous cheers followed this announcement, which Gen. SCOTT acknowledged quietly, and took his seat near the desk.

Gen. WETMORE then introduced the drummer-boy, ROBERT H. HAMMERSMOE, who was one of the heroic "one hundred" who crossed in the face of the sharpshooters at the battle of Fredericksburgh. Gen. WETMORE related the story, familiar to many of our readers, concerning the boy's heroism; he having hesitated upon going with his comrades, and, when denied, plunged into the water, caught hold of the stern of the boat, crossed with them, and captured the gun of a rebel. The boy was received by the audience with unanimous applause, and favored them with a performance upon his drum, with which he had been presented that day.

The hour of meeting having arrived, Gen. WETMORE called the assemblage to order, and said:

GEN. WETMORE'S SPEECH.

FELLOW-CITIZENS: I had hoped that it was to be my privilege to present to you to-night as our presiding officer our honored friend, that eminent public servant, WINFIELD SCOTT, (applause,) who had given me his personal assurance that he would be with us to-night. At 7½ o'clock last night he said positively he would come; this morning, at 9½ o'clock, he was quite well, and knew of nothing to prevent his being with us, and even appointed the hour at which I was to call for him. At 7½ o'clock I went for him, but found him confined to his bed, suffering from an incipient attack of pleurisy. His physician expressly prohibits his leaving his bed, much to his great sorrow and ours; we see without the slightest hesitation The General desired me to express his great regret at being absent from you, and to assure you of his cordial sympathy in the objects of the meeting. He could not have made use of stronger terms than he did when uttering his, of his entire support of our action in this matter. Disappointed as we are in this, it becomes my duty to present to you as a presiding officer His Honor Mayor OPDYKE, whose invaluable presence is a matter of such general congratulation, but I can only some more excellent substitute; unexpected has taken him from us, or, possibly, having reached the outer verge of the great outside crowd, he is unable to penetrate further and will be kept from us. I therefore wish to hear the President of this meeting WILLIAM CULLEN BRYANT. (Applause.)

Mr. BRYANT on ascending the Chair, was received with hearty cheers, and said:

SPEECH OF WM. C. BRYANT.

FELLOW-CITIZENS: I am called upon unexpectedly, totally unexpectedly, to preside upon this occasion. I rejoice to see so many of my fellow-citizens present. It is a proof that they are animated by a loyalty beyond all danger of taint or dilution. You will excuse me from addressing you at length, while there are so many distinguished speakers present to utter what is in all of your hearts—sentiments of loyalty and devotion to the Constitution. Allow me to introduce Rev. Dr. HITCHCOCK, who will now address you.

SPEECH OF REV. DR. HITCHCOCK.

FELLOW-CITIZENS OF NEW-YORK: Fellow-citizens of our once and our still glorious Union, (applause,) I did not feel quite sure that I should be called upon to say anything this evening. I did not at all expect to be called upon to stand first in your presence, Mr. President, if this is not an uprising of the people I have never seen an uprising of the people, and to my dying day I never expect to see one. (Applause.)—an uprising, in my judgment, more grand, because more solemn and more dark, immeasurably more stern and solemn than that uprising of April, 1861. (Applause.) When rebel cannon first opened its roar on Sumter, the people started to their feet in a frenzy of patriotic passion. That earliest passion of the people was filled hearted lightning! (At this point Mayor OPDYKE appeared on the platform, and was greeted with applause.) That earliest passion of the people, as I was saying, was heated lightning on the fair horizon. The urgent passion of the people, which has been fed by the thought and by the sacrifices of months, is chain lightning overhead, and it will give this rebellion to the winds. (Shouts.) What was then an instinct that the Union must not be dismembered, is now a conviction so deeply rooted in our hearts and so sacred to our faith in God, (Applause and shouts,) that we regard ourselves as but fulfilling a Divine decree. The people of the continent itself dictates but a single Government to dominate throughout the continent from the chain of lakes in the North to the Gulf of Mexico and the Isthmus of Panama in the South. (Cheers.) From those lakes northward, the continent slopes to the pole; from those lakes southward, the continent slopes to the Gulf of Mexico; and although we propose no raid on Mexico, we read the finger of destiny dictating the unity of the continent in its Government as in its geography. (Applause.) From those silvery lakes clear down to the Isthmus, there can be but one Government. Suppose we consent to these craven counsels which are crying "peace" when the Lord hath said, "There shall be no peace to the wicked." (Applause.) Peace, with element-bermeer, for its immediate price, will recall from an eternal war and final chaos, strewing the continent with the wreck of all that we have valued in our institutions and our hopes. The continent has also been peopled by substantially one race; two-thirds of the inhabitants of the present States of our Union are Englishmen, in blood;—one-third peopling New England, and one-third peopling the Southern States, to finish the syntax of our history. The other third, under the providence of God, have been gradually distilled into our blood, and this grand amalgam we hail as the new American people of history—as the gift of God to this Continent. (Cheers.) These elements we would altogether.

A VOICE—No, we are not Englishmen.

Dr. HITCHCOCK—I heard some one crying outagainst the English.

A VOICE—An Irishman, sir. (Cheers.)

Dr. HITCHCOCK—My friend, it was not from the lotus of the English aristocracy which has set its proud heel on your native shores that this Continent has been peopled, but by the sturdy—the sturdy middle class of England, whose hearts beat true with pears to the music of the Union. (Applause.) There is another Emigrant making itself heard in Exeter Hall, making itself felt even in the seat and in the centre of power and the future of England is in the stout hands and in the sturdy loins of that middle class from whom we derive our descent. (Cheers and cries of "That's so.") We are one people; we have taken Ireland largely, and we are thankful for the contribution. (Applause.) The green island will be represented by the silvery tongue which we shall be glad to hear.—(Applause and cheers for BRADY.) We are thankful too, for the honest Teutons who follow Sigel in his career. (Cheers.) These are all no more Englishmen, no more Irishmen, no more Germans, but they themselves bless God that they are Americans. (Cheers.) We recognize a great diversity of material interests, taking all the States of the Union into the account. We find the Atlantic seaboard, by the decree of Providence, dedicated to commerce and manufactures. We find the great rich Northwest dedicated to corn, which has strong the heart of man. We find the South dedicated to cotton, sugar and tobacco. These interests are diverse, but in their diversity lies the height of a higher unity. These material interests may all combine and contribute to an complete unity in our political destiny. (Applause.) Why, then, this mad attempt to break this continent by breaking the back of the Alleghanies, which God has planted as the indication of His will and purpose concerning us. This chain of mountains has not been wheeled across the continent from East to West, dedicating it to two Governments, but up and down the continent, North and South, binding the continent from the bracing winds of the Arctic to the soft breezes of the tropics. These mountain ranges, running north and south, have opened the continent to the majestic trade of a single people. (Applause.) Why, then, are we divided? The heart of the continent is with the reach it, is simply this: A death-duel between Democracy, under white banner the continent was taken and accepted, and aristocracy, which is a most grievous anachronism, but out of time in this nineteenth century—out of place on this Democratic Continent—(applause and cheers)—an aristocracy which intensely hates democracy, in the Democratic creed; an aristocracy which has spit and trampled on the Democratic creed; an aristocracy which, in the presence of its chief exponents, has declared a final war against Democratic ideas and Democratic institutions. Of what this aristocratic sentiment has been born I need not tell you. The Vice-President of the Southern Confederacy—the great high priest and chief oracle of this Luciferian revolt has said: "The corner-stone of our Confederacy is Slavery; as black as ebony, as stark as night, as black as hell." (Applause.) The chief objection to the Administration, in its gallant attempt to throttle and utterly put an end to this rebellion, is, that it has proclaimed liberty to the captives. (Applause.) I am afraid you are all Abolitionists. (Repeated cheering.) What has the Government done in this matter? It has found this remnant rebellion raising on the Capital, and striking at the heart of the nation, mounted on black shoulders, and at last it has taken the resolution that this black underpinning shall be knocked out. (Applause.) And with the rebellion on its own honest or dishonest feet as the case may be, shall meet as foot to foot, and eye to eye, and breast to breast, and then it will be shown whether twenty millions of Democratic Republicans, standing on this continent, consecrated to Democratic Republicanism, shall be a match and an overmatch for eight millions of rebels. (Applause.) The Administration has determined that this issue shall be fairly tried. Military necessity, military wisdom has dictated this measure purely and surely, and shall we not bless God for the opportunity which she has given us to consecrate a magnificent act of holy justice in the name and under the wavings of our starry flag. (Applause.) We strike for our institutions, for the graves of our fathers, for the cradles of our children, and we strike that grander blow for humanity, for man as man. (Cheers.) And now, towards the auspices of these new measures, the sentiments of the nation that was choked almost to silence, bowing to the dust, is leaping across the ocean in clarion tones. The heart of the true England hearkens to responding to us. Every true Frenchman, every true German, every true Christian man of Europe is on our side. (Applause.) It seems paltry in us to have misgivings in this eleventh hour. The rebellion is almost quelled. The last blow for our institutions is almost struck, and shall we now be false to ourselves in this final trial? By the memory of our fathers, by our hopes for our children; by our faith in God, the Father of all Mankind, no, no, a thousand times NO. (Great applause.)

Gen. WETMORE then read the list of Vice-Presidents and Secretaries as follows:

VICE-PRESIDENTS.

A. A. Low,	Heinrich Ferth,	Luther Bradish,
Alex. T. Stewart,	J. K. Cutting,	Royal P. Ransom,
W. F. Havemeyer,	James Lenox,	Chas. W. Marshall,
Moses Taylor,	Jonathan Sturges,	C. E. Robertson,
Benj. L. Swan,	Chas. A. Stevens,	John D. Wolf,
J. H. Winthrop,	Hamilton Fish,	Geo. T. Strong,
John A. King,	Benjamin Disney,	O. O. Verplanck,
George Bancroft,	Hamilton Fish,	Wm. B. Astor,
Wm. Whitlock, Jr.,	John J. Cisco,	Charles King,
Morris Ferbanks,	Wm. E. Dodge,	Wm. Wise,
Robert L. Stuart,	John C. Green,	Stephen Allen,
Wm. M. Evarts,	Samuel Ledyard,	Gen. Scott,
James Bowman,	Samuel Sloan,	Wm. E. Brady,
Samuel B. Ruggles,	R. H. McCurdy,	J. J. Astor, Jr.
James Bell,	Geo. W. Pratt,	Wm. Cullen Bryant,
Francis Lathem,	Moses H. Grinnell,	Henry E. Davis,
Ezra Ry,	R. B. Lathrop,	Moses H. Grinnell,
George T. Elliott,	W. W. De Pyster,	Henry E. Davis,
George G. King,	Benj. Fountain,	R. R. Rogers,
George Griswold,	Jas. Boorman,	Chas. Tracy,
John Cross,	D. Ogden Mills,	Hiram Barney,
Charles Gould,	Hiram Denison,	John Wadsworth,
Geo. F. Jones,	R. H. Morgan,	Geo. W. Blagden,
Geo. D. Phyfe,	Jas. Lee,	Jas. Cohen Wood,
J. H. Stetson,	R. Ogden Mills,	Jas. Bell,
James Y. Ade,	R. D. Smith,	Robert T. Haws,
William Barnes,	James Bleecker,	James Beekman,
Hugh N. Gallagher,	Jas. H. Harvey,	Morris Franklin,
H. W. T. Mali,	Jas. Bell,	Samuel F. Slidmore,
Edward Cooper,	Wm. C. Gilman,	Geo. Griffith,
George S. Coe,	Robert Lenox,	J. O. Cowles,
Daniel Drew,	George Ireland,	Cyrus W. Field,
Martin Dupuy,	John Jay,	Geo. Hoyt,
Adam W. Spies,	Jas. Lee,	Wm. H. Hunt,
B. A. Williams,	Jas. Boorman,	Seth B. Hunt,
Henry H. Elliott,	Wm. E. Dodge,	Samuel D. Ruggles,
H. D. Sharpe,	Matt. C. Brennan,	George S. Bryan,
Charles Butler,	Floyd Smith,	C. Alex. Bryan,
George F. Talman,	Nathaniel Prime,	Geo. Griffith,
S. Hopkins,	Samuel Sloan,	Wm. E. Dodge,
W. M. Vermilye,	Rufus L. Scrover,	Frank Ry,
Jas. W. Beekman,	Chas. H. Marshall,	James S. Whitlock,
Jas. B. Nicholas,	Jas. H. Wadsell,	George Bloom,
Benj. H. Field,	Ford. Lawrence,	Fred. A. Conkling,
Pierre Hamlet,	Abm. Van Nest,	Hilah Halsey,
A. C. Kingsland,	John F. Poll,	Jacob Westervelt,
George Denison,	John Swan,	John A. Kerr,
Lewis B. Woodruff,	Samuel Spicer,	Wm. Mitchell,
Henry B. Stanton,	Edward Cowles,	Murray Hoffman,
Charles S. Spicer,	A. M. Wilson,	Jas. C. Pepperdy,
Michael Ulshoeffer,	Benedict Lewis,	A. C. Cosset,
Townsend Harris,	Geo. C. Smith,	Wm. H. Appleyard,
Joseph Lee,	Charles Yates,	John McKesson,
George Vanderbilt,	Samuel Sloan,	Jas. S. Wright,
F. S. Forbes,	Wilson G. Hunt,	Henry A. Hilton,
Lloyd Aspinwall,	Jonathan Sturges,	Henry G. Bailey,
Waldo Hutchins,	John A. Lott,	John Slosson,
Augustus Schell,	John D. Rockefeller,	Geo. Law,
Marshall Lefferts,	J. O. Chisholm,	Hiram Davis, Jr.
John E. Develin,	Wm. A. Darling,	Hiram Davis,
Horace B. Claflin,	Philip Pillsbury,	Wm. F. Taylor,
A. Vanderpoel,	Henry Goodwin,	Wm. E. Nelson,
Charles Anthon,	James Boorman,	C. A. Fuller,
F. G. Winthrop,	J. Blake,	Charles Rome,
John Sloane,	S. Hustton,	Curtis Noyes,
George P. Nelson,	Wm. H. Poppe,	Wm. W. Stewart,
Floyd Bailey,	Wm. A. Hall,	Henry A. Hilton,
Nicholas Trimble,	Geo. W. Pratt,	Gilbert Dickey,
Nicholas Trimble,	Alfred C. Bennett,	Lather Bradish,
John Chadwick,	Jacob P. Bennett,	C. Dillon,

SECRETARIES.

Wm. A. Butler,	Chas. E. Strong,	Edward King,

Continued on Eighth Page.

TWO DAYS LATER FROM EUROPE.

Arrival of the Arabia at Halifax.

Reported Battle Between the Alabama and an Unknown Vessel.

THE RESULT UNKNOWN.

Immense Emancipation Demonstrations in England.

THE POLISH INSURRECTION.

The Course of Russia Denounced by Earl Russell.

Significant Action of the French Government.

HALIFAX, Friday, March 6.

The steamship *Arabia*, from Liverpool at 10½ o'clock on the morning of the 21st, via Queenstown on the 22d ult., arrived at this port at 5 o'clock this morning.

The dates per the Arabia are two days later than those already received.

The Arabia has 52 passengers for Boston.

The steamship *Saxonia*, from New-York, arrived at Southampton on the evening of the 14th ult.

The steamship Edinburgh, from New-York, arrived at Liverpool on the morning of the 20th ult.

The steamship *Norwegian*, from Portland, arrived at Londonderry on the evening of the 20th ult.

The steamship *Australasian*, from New-York, arrived at Queenstown on the 21st ult.

REPORTED NAVAL BATTLE.

SUPPOSED CONTEST BETWEEN THE ALABAMA AND AN UNKNOWN VESSEL.

The Captain of an English steamer, arrived at Gibraltar, writes as follows:

"On the 8th of February, I believe, I passed the '290' or *Alabama*—or, at any rate, a suspicious vessel very like her; she was steering south. On the 10th, I heard reports and saw the flashes of guns; I also saw the bursting of shells. I was distant about five miles. It was evidently a contest between two ships. I first saw the flashes of the guns at 3 P. M., and from 10 to 11.30 P. M. the fighting was very heavy, and the exchange of shot rapid. As I could not see the vessels, I cannot give any further information."

AMERICAN AFFAIRS IN ENGLAND.

THE EMANCIPATION MOVEMENT.

The Secretary of the Emancipation Society replies to instructions in the London *Times* by saying that no letter or telegram was received from Lord BROUGHAM imploring the Society not to present their address to Minister ADAMS.

There was an imposing demonstration at the Amphitheatre, Liverpool, on the 19th ult., in support of the Emancipation Proclamation of President LINCOLN.

The Liverpool *Post* says that a more unanimous meeting was never witnessed on any question on which public opinion has been at all divided, and the hearty demonstrations of the vast concourse were all the more tenative and valuable, from the fact that there was nothing in the least degree sensational or *ad captandum* in the speeches.

Resolutions applauding the course of President LINCOLN on the Slavery question, and the address to be presented through Minister ADAMS, were adopted.

The Address tenders respectful sympathy in regard to those measures of Mr. LINCOLN'S Government which have denationalized Slavery and are intended to destroy it.

A few malcontents created considerable uproar and confusion toward the conclusion of the meeting, but with this exception, everything passed off very happily.

On the same evening, and for the same object, a meeting was held at Carlisle, and a similar series of resolutions was carried with enthusiasm, and almost unanimously.

The conduct of the Lord Mayor of London, in letting Mr. MASON, the Minister of the Confederate Government, was strongly reprobated.

Fowell Buxton, in a letter to the London *Times*, reiterates his detestation of Slavery, but says that he cannot indorse Mr. LINCOLN'S emancipation scheme, as it contemplates an insurrection of the negroes and untold misery.

The *Times* editorially quotes long extracts from the New-York correspondence of the *Morning Herald*, to show that even Union Americans give expression to much stronger views than any it ever advanced.

THE REPORTED REBEL LOAN.

The London *Times* goes further into a Confederate loan, and says that the contract for it had reached Paris, having been ratified by the Confederate House of Representatives, while the ratification of the Senate was expected by the next mail.

The loan is for three millions sterling, at 7 per cent., exchangeable for cotton at any time within six months after the declaration of peace.

Cotton is also to be delivered during the war in the interior, and after peace has been proclaimed at any port, at the rate of 5d for New-Orleans Middling.

The bonds of the Confederate States, not converted into cotton, are redeemable at par during twenty years, by half-yearly drawings, at the price at which the bonds are not transferable.

The London *Morning Herald* says that the above reports are rather premature.

THE POLISH INSURRECTION.

THE SUBJECT IN PARLIAMENT.

In the House of Lords on the 19th, the affairs of Poland were discussed.

Earl RUSSELL said the papers could not be produced at present. But he sketched the course of events, and condemned the Russian conscription measures as most unjust and impolitic. He said Austria had declared her intention to be perfectly neutral; but Prussia had to a certain extent sided with Russia. The future course of England was a matter of serious deliberation.

In the Commons, Lord PALMERSTON said the only agreement the Government knew of between Russia and Prussia was one by which the troops of one party should be allowed to pursue insurgents into the territory of the other.

ACTION OF THE FRENCH GOVERNMENT.

A Cabinet Council had been held in Paris on Polish affairs, at which the Minister of Foreign Affairs was directed to write a dispatch to Prussia, expressing the great dissatisfaction of France at the intervention of Prussia in the affairs of Poland.

There are strong evidences of French sympathy with the Poles.

LATEST NEWS FROM POLAND.

The insurgents had captured Konin. The Russian garrison, it is reported, were surprised and dispersed. The Russians attacked Stanow, but were repulsed.

PARIS, Saturday, Feb. 21—P. M.

The *Constitutionnel* says that the intervention of Prussia in Poland has rendered it a European question, and hopes that the test of a European Congress will dissipate existing apprehensions.

BERLIN, Thursday, Feb. 19.

Letters from Warsaw of Tuesday last, received here, say:

An order issued here by the Chief of the Revolutionary Committee at Warsaw, has been published here. The Chief forbids women, children, apprentices, workshops and students under 18 years of age to quit the schools, and cautions the inhabitants of the city against making demonstrations. When the moment for insurrection in Warsaw shall have arrived the inhabitants will be solemnly exhorted to unite for its success. For the present tranquillity is required at Warsaw.

The Chief has also addressed an official communication to the Prussian Consul in the Polish Capital, reproaching him with displaying zeal in the Russian interest, and with assuming a hostile attitude toward the insurgents.

The Chief concludes by expressing a hope that the Consul will pursue a more equitable course in future to save the National Government the necessity of taking energetic measures against him.

BERLIN, Saturday, Feb. 21.

The proposition of the Liberals for Prussian neutrality in Poland was agreed to by the Chamber of Deputies almost unanimously. No Ministers nor Royal Commissioners were present, nor did the Government send in any communication.

GREAT BRITAIN.

In the House of Commons, on the 19th, Lord PALMERSTON introduced a resolution making provision for the Prince of Wales. He explained that the Prince's letters from the Duke of Cornwall, &c., yielded 40,000 pounds sterling per annum; and it was proposed to raise this to £100,000, with an additional £10,000 for the Princess of Wales.

The proposition passed unanimously. The London journals all approve the vote as moderate and judicious.

The Corporation of London has voted £10,000, sterling for a present to the Princess ALEXANDRA.

In the House of Commons, on the same evening, Mr. GLADSTONE, in reply to Mr. BAXTER, promised to produce the correspondence between the Government and the Atlantic Mail Company (regarding the Galway contract. There had been no proposal on the part of the Company to make, not Galway, but Liverpool, or some other English port, the point of departure; but a letter had been received from Mr. IRVING, which stated that the Company contemplated nothing of the kind.

Sir L. PEEL called attention to the distress in Lancashire, and moved for a Royal Commission to consider the best mode of obtaining a permanent supply of cotton.

Mr. MONCKTON GRANT opposed the motion, believing it better to leave the matter to private enterprise. The motion was withdrawn.

The Army estimates published show a net increase of £1,139,000, the total vote being £15,000,000 sterling. The number of troops is reduced by about 5,000.

The Pneumatic Dispatch Company had made a commencement by forwarding mail bags through their tubes in London.

It was reported that Prince ALFRED was progressing favorably at Malta.

FRANCE.

It was rumored that M. FOULD had tendered his resignation as Minister of Finance. Funds declined one-half in consequence. Rentes, 67f. 60c.

TURKEY.

It is reported that a considerable movement, under Prince KARAGEORGE, supported by a numerous body of Garibaldians, will commence shortly in Albania, where the Turks are concentrating 30,000 men.

INDIA.

The Bombay mails of Jan. 18, and Calcutta mails of Jan. 19, arrived in England. News unimportant. Commercial intelligence anticipated.

LATEST NEWS VIA QUEENSTOWN.

QUEENSTOWN, Sunday, Feb. 22.

The steamship *Great Eastern* was safely placed on the gridiron constructed for her in the Mersey.

PARIS, Saturday, Feb. 21.

The Rentes opened to-day on the Bourse at 67f. 50c.

LONDON, Saturday, Feb. 21—Evening.

The health of Prince ALFRED continues to improve.

A Cabinet Council was held this afternoon.

The country Volunteer Corps are to take part in the metropolitan reception to the Princess ALEXANDRINA.

The Board of Trade returns are published, and show the following: The exports for 1862 show a decrease of £1,000,000 as compared with 1861, and of £1,750,000 as compared with 1860. The figures are as follows: Exports for 1860, £135,601,000; for 1861, £125,165,000, and for 1862, £124,137,000.

MADRID, Saturday, Feb. 21.

Fresh resignations continue to be tendered among the officers of the Marine.

It is stated that the Government will create a Spanish Consulate at Warsaw.

The Bank of Spain has raised its rate of discount to seven per cent.

Commercial News by the Arabia.

LIVERPOOL, Saturday, Feb. 21.

STATE OF TRADE.

The advices from Manchester represent the market firm and tending upward.

BREADSTUFFS.—Richardson, Spence & Co., Wakefield, Nash & Co., and Higland, Aytha & Co. report: Flour very dull. Wheat quiet and nominal; Red Western, 9s. 6d.@9s. 9d.; Red Southern, 9s. 3d.@9s. 6d. Corn dull, and 3d. @6d. lower; Mixed, 34s. 6d.@35s. 3d.

PROVISIONS.

The same authorities report: Beef irregular, and tending downward. Pork quiet but steady. Bacon steady and unchanged. Lard steady. Tallow steady.

PRODUCE.—The Brokers' Circular reports: Ashes firm; Pots 31s. 6d.; Pearls 32s. 6d. Rosin dull at 2s. Spirits Turpentine nominal at 120s. Petroleum dull at 1½. Sugar heavy. Coffee quiet. Rice firm. Linseed buoyant, and still advancing. Linseed Oil steady at 44s. 6d.@45s. Sperm Oil, small sales at £90.

LONDON MONEY MARKET.

The reduction by the Bank of England of its minimum rate of discount, had no effect on the funds, the movement being generally anticipated. Consols, sympathizing with the Paris Bourse, declined to ½ on the 20th of February, under the rumors of M. FOULD's resignation of the Ministry of Finance. Money was in limited demand.

LONDON MARKETS.

BARNES's Circular reports: Breadstuffs tending downward. Rice steady. Sugar quiet, but steady. Cotton firm. Rice steady and quiet. Tea inactive. Tallow quiet, at 44s. Spirits Turpentine nominal, at 119s. Linseed Oil easier; sales at 44s. Sperm Oil, still declining; sales at £90. Petroleum nearly dull, and nominal at 1½.

GRAVES & TEAS report: Saltpetre quiet, but steady. Pig Iron, Bars quiet, but steady. Coal easier.

Consols closed on Friday at 93¾@93⅞ for money.

American Securities quiet and steady. Illinois Central shares, 41@44 discount. Erie, 44¾@45¼.

HAVRE MARKET—PM. 19.

Cotton market fair; sales of the week 5,400 bales. Little inquiry, and prices weak. Stock, 84,000 bales.

THE LATEST VIA QUEENSTOWN.

LIVERPOOL, Saturday, Feb. 21—Evening.

The *Australasian's* news, via Queenstown, was received after business hours.

The sales of cotton previous thereto were 6,000 bales, including 1,000 to speculators and exporters, the market closing dull and unchanged.

BREADSTUFFS very dull, but unchanged and steady.

PROVISIONS dull.

LONDON, Saturday, Feb. 21.

Consols, 93¾@93⅞ for money.

Illinois Central shares, 41¾@44¼ discount. Erie, 44¾@45¼.

THE VERY LATEST!

LIVERPOOL, Saturday, Feb. 21—8 P. M.

After official hours the Cotton Market became excited in consequence of the *Australasian's* advices, and prices of American advanced ¼@¼d. with large sales.

LONDON, Saturday, Feb. 21—Evening.

After official hours Consols closed at 93⅝@93¾.

The Sailing of the Arabia for Boston.

HALIFAX, Friday, March 6.

The steamship *Arabia* sailed for Boston, at 7 o'clock, this afternoon. Where she will be due on Saturday night.

The *Arabia* reports: "Experienced a rough passage and encountered heavy sea."

Wind southwest, and blowing fresh. Weather cloudy, with indications of rain.

FROM THE ISTHMUS OF PANAMA.

ARRIVAL OF THE NORTHERN LIGHT.

Over a Million and a Quarter in Treasure.

Important News from Central America.

War Commenced Between Guatemala and Salvador.

LATER FROM SOUTH AMERICA.

The steamship *Northern Light* arrived yesterday morning from Aspinwall, with the California specie and mails. The following is her treasure list:

Order	$90,000	H. Ostin & Co.	$20,000
Hodge & Wood	4,000	J. R. Newton & Co.	22,000
L. McMurray & Co.	1,000	Frank Baker	10,000
J. G. Hickey & Bro.	22,000	Wells, Fargo & Co.	117,000
Jonathan A. Lawrence	14,000	J. G. Chase	15,000
Marcus O. Hawley	5,000		
Total			$1,271,750

FROM ASPINWALL.

Wells, Fargo & Co.	$[illegible]	Mr. Isaac Duke	[illegible]
Hoadly & Hoadley	[illegible]	E. J. De Pauncefote	[illegible]
E. V. Brallan	[illegible]	Order	[illegible]
Pacific S. S. Co.	[illegible]	Silent Hour	[illegible]
J. Kinghorn & Co.	[illegible]	Hoadly & Hoadley	2,300
Total			[illegible]
Grand total			$1,[illegible]

The news from Central America, by the Northern Light, is important. The war declared between Guatemala and Salvador has begun.

The coffee crop is coming down rapidly from Costa Rica. A large quantity will go to California. It will not exceed 95,000 quintals, which is about 18,000 less than last year.

The South Pacific steamer *Tuscarora* arrived at Panama on the 21st ult., with $411,205 in specie, for transhipment to Southampton.

The British residents of Valparaiso have sent a fifth installment of $2,000 in aid of the Lancashire sufferers.

CENTRAL AND SOUTH AMERICA.

War Commenced between Guatemala and Salvador—Probability of All the Central American States being Engaged—Anticipated Opening of the Nicaragua Route—Important Legislation in Peru—Intelligence from Bolivia, &c., &c.

PANAMA, Wednesday, Feb. 25, 1863.

The steamship *Guatemala*, Capt. J. M. Dow, belonging to the Panama Railroad Company, arrived at this port from Central American ports on the 21st inst. She brings dates from Guatemala and Salvador to the 12th inst., with the important but not unexpected information that President CARRERA, of Guatemala, has declared war against Salvador, and was marching a body of troops to invade the country. CARRERA left the capital on the 6th, at the head of 2,500 men, and was reinforced on his march by a body of 1,000 more, under Gen. ZAVALA. He expects to have a further reinforcement of 1,500 men, making 5,000 in all, with which he proposes to attack Santa Ana or San Miguel, the capital of President BARRIOS. CARRERA, who is an Indian of great talent and extraction, and who has been for a long term of years the unquestioned dictator of Guatemala, is commanding in person, and has under him Gens. CRUZ, BOLANOS, GARCIA, RAVALL, CERNA and GRANADOS.

The war is brought about by the hatred of Gen. CARRERA for Gen. BARRIOS, and by the priests and malcontents of Salvador, who have taken refuge in Guatemala, and the people generally of Guatemala are not at all satisfied with either the justice or policy of it.

Dates from Libertad, Salvador, to the 12th of February, say that BARRIOS was preparing to meet CARRERA, and was between Santa Ana and Cojutefeque, at the head of 4,000 men. The latter place has been strongly fortified by Col. GALLEGO, a French engineer officer, and is beside a natural stronghold. CARRERA was expected to cross the Rio Paz, about the 16th, so that a battle, probably at Cojutefeque, was expected to come off in a very few days.

BARRIOS has with him several French and other foreign officers of talent, to say nothing of the Nicaraguan General, JEREZ, who has the reputation of being the best of all the Central American Officers. Among his officers are Gens. CARAZAS, BETETANCOURT, ESPOLAS, and OSCUNA, and Cols. LEMBERRY, LOUMBERS, and CHAPIN. The latter commands the artillery, principally with rifled guns, and composes nearly of foreigners, well organized and disciplined. The infantry are partly armed with Enfield rifles, and four thousand of them belong to the regular army and have been long under drill. The war is popular in Salvador, as popular that most volunteer freely, instead of having to be forced into the service, as was the case in the Walker war. BARRIOS claims that he can put twenty thousand men in the field, and that he will be supported by Honduras. CARRERA probably expects Nicaragua to enter into the Union. Efforts are making to drag Costa Rica into alliance against Barrios, but the people of the latter State are very anxious to be "let alone," that they may cultivate their coffee and smoke their cigarettes in peace.

The prevalent opinion is, in which I coincide, that BARRIOS is too strong for CARRERA, and that the latter will "come to grief" in his war on Salvador.

From Nicaragua we have nothing reliable that is of special interest. There is a report that disturbances against the Government of President MARTINEZ had broken out in Granada, but there does not seem to be much foundation for the story. At Greytown, or San Juan del Norte, the people were constantly expecting the Kearsarge, having sent to Caballos to be reconnoitered. The road from Virgin Bay to the Pacific is said to be in good order now, and the Transit Company have a lot of wagons ready for the transportation of passengers and goods.

Costa Rica is quiet. It is generally expected that Señor JUAN ALFARO will be elected President.

The Guatemala brought for Southampton and Liverpool 2 serrons cochineal, 137 ounces indigo, 3 serrons bark, 40 bales cotton, 1,245 bags coffee, 2 bales deer skins, 212 hides, 4 packages sundries, and $11,176 in specie.

For New-York: 2 serrons indigo, 2 bales deer skins, 4 bales cotton, and 1,000 coffee, 700 hides.

For San Francisco, 1,000 bags coffee.

For South Pacific, 17 serrons indigo, 6 cases and 10 bags coffee.

For England and Aspinwall, 202 hides, 150 bags coffee, 25 cans balsam, 6 zocos sugars, and 20 boxes sugar.

SOUTH AMERICA.

The British steamship *Peru*, Capt. BROOKHOUSE, arrived at Panama on the 21st, from Valparaiso and intermediate ports. She brings dates from Valparaiso and Santiago de Chili to the 30. Coquimbo, Bolivia in the 9th, and Callao to the 13th inst. February. There is nothing new from Ecuador.

From Peru, we learn that Congress terminated its sessions at Lima on the 20th of January, after having passed some beneficial measures. The Army Estimates largely reduced—a new penal code has been arranged—the currency has been regulated—friendly relations have been reestablished with Ecuador, and claims of other countries, including the United States, been placed on a good basis for settlement. Congress met again on the 5th of February, to receive the ministerial estimates and vote the supplies. The only difficulty that seems to exist in Peru is on the question of the navigation of the Amazon, which is beyond the Empire, and more complicated.

From Bolivia we learn that revolutionary movements against the Government of President ACHA had broken out in the city of Arequipa, a town near La Paz, distributed a pronunciamiento in favor of Belzu in January, which the report says, had met by this secure and implacable opposition of several officers. Eight conspirators were taken to Orum, and got 300 blows from a stick, each, for their unquiet disposition. Gen. ACHAGA, fearing a coup de main in La Paz, had left that city with his force and entrenched himself in Viacha. Many persons have been arrested in various parts of the country.

From Chili there is nothing new of consequence. A civil contract, Mr. CHAMPERNOWNE, proposes to construct a telegraph from Valparaiso to Panama. In Valparaiso he had got wind, clear taken up, and was going to Peru and New-Granada to get more taken. The construction of the various railroads from throughout Chili progresses rapidly, and very soon the cars will run the whole distance from Valparaiso to Santiago.

Business in Valparaiso has been very dull for past two weeks. The exports have been light. Copper and wheat, the great articles of export, have both fallen in price. Money is plenty and interest low, but first-class securities are required. Cotton seems now scarce and rising in price. Flour is held at $2.85 to $3.10, six months' credit. Sales of new crop barley have been made at $1.25 per fanega; old crop, $1.35. Sales of bar copper, $16.50, cash. No Carolina rice in market. Freights to London, £2 15s.; to Hamburg, £2 15s.; to the United States, $12. Exchange on London, 60 and 90 days, 45 to 45½d. per dollar; on France, 4f. 65c. to 4f. 75c.

The *Peru* brings $411,205 in specie for Europe.

For Liverpool and Southampton—31 bales bark, 224 hundred bark, 10 bales wool, 272 bales tobacco, 12 bales cotton, 12 bags cocoa, and 30 packages merchandise.

For New-York—37 packages, part dried, 1,600 hides, 194 packages bark, and 320 bags cocoa.

For Panama—100 bags bark, 20 sacks barley, 110 bags cocoa, 10 bags cocoa, hide, &c., &c.

THE WAR IN CENTRAL AMERICA.

Salvador Fighting for Independence—The Error of Carrera—The Ways and Means of War.

Correspondence of the New-York Times.

SAN SALVADOR, Thursday, Feb. 12, 1863.

The alternative of war or submission to the rule of CARRERA, has finally been tendered to Salvador, and she has responded by calling out her troops to meet the demand in such numbers as almost certainly to insure her success. The most recent accounts from Guatemala state that the number of troops called into action by that Government does not much exceed four thousand, while in one short week of preparation, Salvador has called into the field and equipped seven thousand, which are to be stationed at various strategic points to receive the enemy.

CARRERA must, if the intelligence from Guatemala be true, have strangely miscalculated the available force he would have to meet in Salvador, or he would never have attempted to invade a country so well provided with natural defences, with so limited a force. He, however, calculated upon the want of popularity of Gen. BARRIOS to raise an army of sufficient extent to oppose even this small force, and with some show of reason, because not only the malcontents who had been sent into exile from this State, but many within the State apparently loyal to the Government, shook their heads very gravely, when the possibility of opposing the victorious march of the Guatemala troops to the Capital was spoken of, but no sooner did the war become imminent, than all parties came to the rescue, with a force which has borne everything before it.

"We have no public speaking," said a Senator to me one day, while the Legislature was in session, "because the question of sustaining the Government is one on which there is no difference of opinion."

The laws passed by that body gave the Executive full powers to raise by direct levy the sums necessary to carry on the war, and under their operation, the funds flowing into the treasury are fully ample to pay every demand as it may accrue. The soldiers are paid daily, and no debts will be incurred in its prosecution, should CARRERA still insist in carrying out his design.

It appears to a citizen of a country like the United States, where taxation has not been very severe, and where extraordinary expenses are met by loans to be paid in the future, somewhat strange to find an immediate tax to be paid monthly, amounting to two, three, four, five hundred, and even one thousand dollars per month laid upon the more wealthy citizens, and yet it is questionable whether it would not have saved the holders of property in the United States a vast amount of money, and brought the war to a much more speedy termination, if this course had been adopted, instead of the more tardy one of raising the income necessary for its prosecution by the shifts which are now resorted to in your country. That the laboring class of any country is to fight its battles, and its capital to bear the expenses of its wars, are axioms, to which neither the Central American nor the United States form exceptions; and that the property of the United States must ultimately pay, what the citizens of Salvador are now doing, is inevitable.

OUR PANAMA CORRESPONDENCE.

Naval Movements in the West Indies, &c.

The Vanderbilts Steamers and their Mis-management—Local Intelligence, &c., &c.

PANAMA, Wednesday, Feb. 25, 1863.

We have had various reports through sailing vessels and steamers from the West India Islands to Aspinwall the past ten days in relation to the *Alabama*, but nothing upon which implicit confidence can be placed. Jamaica papers of the 6th inst. report the *Vanderbilt* in port, coaling. It says that Winslow's squadron is hovering about the Islands, "committing outrages on neutral ports." The colonists *Kedal* that left Kingston on the 11th February for Aspinwall, brought a report that Winslow's squadron had "overhauled the *Alabama* in port at the Grand Cayman—that Winslow had four vessels with him, and would not let his prey escape." The report says that Winslow went in on "the bay in shoal water with tents on Feb. 4—all of which reports I look upon as fabulous. It appears to be certain that the *Alabama* sailed that day, passed two American vessels, which not given in the Jamaica papers, and put the crews on shore at Jacmel.

We have also a report left here by a Mr. CHAMPERNOWNE, of St. Thomas, a prominent Sacramento and hardware dealer of St. Thomas, and the Panama Railroad Company's steamship New Orleans, Capt. WARNEMAN, from New-York for Aspinwall, was turned by Winslow, and her officers and crew landed in St. Domingo.

The United States schooner *Connecticut* will go to sea to-day, with the *Vanderbilt* in tow, but will probably not go far, as the *Vanderbilt* has overrun. The Vanderbilt steamers are now very regular in their time from New-York to Aspinwall—that is to say, they take from seven to twelve days for the run. The *Ariel* came out the last time on special permit from the New-York Quarantine, the Commissioners having refused to pass her yellow. The wisdom of the inspectors and the duty of the officer who gave the permit were fully illustrated in the fact that she lay out from Aspinwall to New-York, the *Ariel* had to put back to pass and pratique and better. I hope she got home safe, for there were some good men on her. It is time Collector BARNEY should look a little to the acts of his officers in letting such vessels as the *Ariel* go to sea.

We have in port the United States steam-of-war St. *Mary's*, and the United States steam-corvette *Narragansett*. There are three French and British men-of-war in port.

The Golden Rule had material on board for refitting the U. S. brig *Bainbridge*, at Aspinwall, which latter vessel was to have gone to Monrovia. It will probably be a good while before the latter can be duplicated, if the Golden Rule [illegible], DOUGE, commanding steamship Panama at Aspinwall, goes home on the *Northern Light* instead. J. HOWARD BEAN, Esq., Paymaster of the Panama, assumes charge of the vessel. The *Panama* is rotten, and will have to be condemned.

Hon. THOMAS H. NELSON, United States Minister to Chili, forwards by this steamer $2,435, collected in Chili for the relief of sick and wounded Union soldiers. Other sums will follow.

The British residents of Valparaiso sent, by the last steamer to Panama, $2,000 in aid of the Lancashire sufferers.

Yesterday an unfortunate accident took place in this city. M. CHAMPERNOWNE, proprietor of the principal hotel, had fired three shots from a Sharp's pistol, and was trying to get the thumb off, when a young man from Belzoder approached him, and received the ball in his breast, from the effects of which he died in about 15 minutes.

We have no political news of interest. A well-known citizen of Panama, Señor ANTONIO ARIAS, was imprisoned last week for refusing to pay $500 of the forced loan, which he had previously agreed to contribute. He pleads that he is an officer of the Government, having been appointed by Gen. MELLANDEZ to settle the Church property, in accordance with the municipal decree, and is, therefore, exempted from forced loans.

LOCAL INTELLIGENCE.

The Purim Ball.

A JEWISH FESTIVAL—A GREAT SUCCESS.

No one of the ancient Hebraic celebrities holds a more absolute sway in the affections of the Jews of this day than Esther, the beautiful and pious spouse of Ahasuerus. In commemoration of the signal service rendered by that estimable lady to her nation, on the occasion of the timely elevation of Haman, the envious enemy of her uncle Mordecai, whose daily place of rest was in the neighborhood of the King's gate, the Jewish people yearly observe the Feast of Purim. In this City, the first grand ball of the Purim Association was given last year, with marked success, and the second was given on Thursday night, at the Academy of Music. The building was very elegantly and tastefully decorated and most brilliantly illuminated. The floor was laid for dancing, and the usual magnificence of the Academy incomparably enhanced.

Not less than 2,000 of our Jewish population, with their friends, were present, of whom the great majority were in fancy costume. A more brilliant affair has never been witnessed at the Academy. The most perfect order prevailed, and every arrangement, police, supper, hat and cloak, and whatever, was perfect and unmarred by the slightest accident. The usual variety of absurdities, in the way of disguises, was manifest, though many of the dresses were exceedingly rich, and displayed great taste in selection and skill in preparation. One lady was dressed in the height of fashion in garments made entirely of Frank Leslie's paper, and was decidedly a feature of the night, as were "Joan of Arc," "Old Aunt Dinah," "Mehitabel Ann," "Old Mother Goose," "Pocahontas," "Anne Boleyn" and the "Dame aux Camelias."

Very many exquisite evening toilettes set off the charms of the black-eyed belles in the boxes, and the universal unanimous verdict is, that so many pretty faces have never before been seen at any one occasion, within the walls of the Academy. The following Committees deserve the recognition of their guests, for the able and unexceptionably satisfactory manner in which they discharged their duties:

Floor—Myer S. Isaacs, Chairman; Moses H. Moses, Adolph L. Sanger, A. Henry Sonnet, Judah H. Solomon, Herman B. Stallknecht, Joseph A. Levy, Louis G. Schiff, Jr., Samuel Greenbaum, Samuel Wolff.

Supper—Jacob Davies, Isaac S. Isaacs, Geo. Levy, Marcus Moses, Nathan Solomon, Emile Jacobi, Alex. Meyer.

Naval.

THE ALABAMA RAMORED AT LAST.

The captured steamer *Bermuda*, one of the fastest vessels sent from England since the war began, has been purchased by the Navy Department for $120,000. She is a prize to the *Mercedita*. It was on board this craft that the famous *Orator* battery was placed, and the splendid 100-pound gun made for the great Exhibition in London, but subsequently bought by the Confederates. The Bermuda can steam fifteen miles an hour, and would easily have got away from the *Mercedita* had she discovered her. She will soon be converted into an efficient man-of-war, and sent after the *Alabama*. The owner of the cargo and his sons were on board when she was captured.

THE MONITOR'S OFFICERS ABLOAT.

The paddle steamer *Florida* has been ordered to examination by the Navy Department. Capt. BANKHEAD and Lieut. GREEN, of the *Monitor*, are her chief officers. She will sail to-morrow, as a convoy to the *Nansemond* tow-boat. The *Florida* was bought here in August 1861, for $80,000. A complete list of her officers is subjoined: Commander, John P. Bankhead; First Lieutenant, Samuel D. Greene; Acting-Masters, J. McGowan, Jr., and W. H. Knowlton; Acting Ensigns, Peter Williams, A. W. Wagstaff and Samuel D. Crafts; Acting Master's Mates, W. L. Parker, Thomas W. Pack; Gunner, Jas. W. Stark; Engineers, John A. Tyler, George Mason, David W. Lane, J. W. Hackett.

MISCELLANEOUS.

The iron-clad battery *Kenduskeag*, convoyed by the steamer *E. B. Hall*, will start to-day from Sandy Hook for Fortress Monroe. The brig-of-war Perry will also go on this afternoon, but her destination it is not advisable to print.

The *Nantucket* and her convoy sail to-morrow, so that New-York is done with iron-clad trial trips for half a year at least.

Commencement of the Medical Department of New-York University.

The Annual Commencement of the above institution was held Thursday evening, in the Chapel of the University, and was attended by a large and select audience, both lay and professional, including many ladies. The venerable Chancellor FERRIS presided, and around him on the platform were seated the Medical Faculty of the University, Drs. VALENTINE MOTT PERRY, VAN BUREN, FOX, BURNETT, MCNALLY and DRAPER. The Graduating Class numbered fifty-six, and represented twelve States of the Union, besides the West Indies, Canada, New-Brunswick and Turkey. After the conferring of the Degrees of M. D. by the Chancellor, a brief farewell address was delivered to the Graduating Class, by Prof MACNALLY, in which he imparted a deal of good advice to them, of a professional and general character, which was received with marked approval both by the pupils and the audience.

The following are the names of the

GRADUATING CLASS.

Levi J. Altmann, New-York; Joseph A. Bates, Massachusetts; William J. Bates, New-York; Jamal Bailey, Ohio; Roswell E. Beldon, New-York; Thomas B. Bennett, New-York; George H. Bishop, New-York; Gilbert Bruce, New-York; Jas. Bishop, New-York; Gilbert Bruce, New-York; Jas. Bishop, New-York; Gilbert Bruce, New-York; Jas

MONETARY AFFAIRS.

GENERAL MARKETS.

RELIGIOUS NOTICES.

SITUATIONS WANTED.

HELP WANTED.

PERSONAL.

DRY GOODS.

MISCELLANEOUS.

The New-York Times.

NEW-YORK, SATURDAY, MARCH 7, 1863.

Amusements this Evening.

WINTER GARDEN—LUCIE D'ARVILLE.

LAURA KEENE'S THEATRE—THE FAIR ONE WITH GOLDEN LOCKS—LOTTERY TICKET.

WALLACK'S—ARRICIDE IN PARIS—FINE OLD ENGLISH GENTLEMAN.

BANVARD'S HALL OF ART—FOUR PANORAMAS IN ONE HOUSE.

ACADEMY OF MUSIC—(Afternoon) IL TROVATORE.

SCHAUB'S GALLERY—SUNSET ON THE COAST OF MAINE.

NIBLO'S GARDEN—SATANELLA; OR, THE POWER OF LOVE.

BARNUM'S MUSEUM—THE EMPEROR OF BEAUTY—CORNUPS—HIPPOPOTAMUS, &c., at all hours. RAGULSA, THE WRECK OF LIFE.

GOUPIL'S GALLERY—(No. 772 Broadway.)—WEBB'S PICTURE, "TAKING THE VEIL."

BROOKLYN ACADEMY OF MUSIC—PHILHARMONIC SOCIETY.

THEATRE FRANCAIS—LE DEVIN ANGLAISE—LA FILLE DE M. LE BAS TENTE—L'UN DIRE.

IRVING HALL—GRAND CONCERT.

THE NEW-YORK TIMES.

The price of the NEW-YORK TIMES (Daily) hereafter will be THREE Cents, except of the Sunday morning edition, which will be FOUR Cents.

To Mail Subscribers the price will be $3 per annum:—including the Sunday morning edition, it will be $10.

The price of the SEMI-WEEKLY TIMES, will be:

One copy one year	$2 00
Two copies one year	3 00
Five copies one year	12 00

The price of the WEEKLY TIMES will be:

One copy one year	$2 00
Three copies one year	5 00
Ten copies one year	18 00
Twenty copies one year	35 00

Payments invariably in advance.

To any person who will send us a Club of Twenty, the SEMI-WEEKLY TIMES will be sent gratuitously for one year. To any one sending us a Club of Fifty, the DAILY TIMES will be sent gratis for one year. Address

H. J. RAYMOND & CO., Publishers.

NEW-YORK, Dec. 4.

To Advertisers.

Advertisers in the TIMES are requested to bring in their notices at as early an hour in the day as possible. If received after 8 o'clock, it will be impossible to classify them under their proper heads.

REVENUE STAMPS FOR CHECKS, in sheets, for sale at TIMES Counting-Room.

NEWS OF THE DAY.

THE REBELLION.

The fighting spoken of in yesterday's TIMES as going on south of Franklin, Tenn., on Thursday, proves to have been between a brigade commanded by Col. CORNYN, consisting of three regiments of infantry, about five hundred cavalry and one battery, and the entire command of the rebel Gen. VAN DORN, reported to number some 18,000 men. Of course Col. CORNYN's brigade could not long contend against such odds, and though his men fought desperately, until their ammunition was exhausted, all his infantry were at last captured or killed. The cavalry and artillery escaped.

A correspondent of the Philadelphia *Inquirer*, writing from Fortress Monroe, under date of March 4, states that on the preceding evening Col. SPEAR attacked a force of rebels at Franklin, on the Blackwater, and dispersed them, capturing a number of prisoners.

We find in a Petersburgh (Va.) *Express* of the 27th ult., official announcements of the capture of the *Indianola* by the rebels, with the *Webb* and *Queen of the West*. Gen. TAYLOR, commanding at Vicksburgh, states that the prize is a good deal damaged, and Gen. PEMBERTON announces that she is sunk on the Mississippi side of the river, and that her boats and upper works have been taken out. The *Express* also contains the announcement that three steamers, with large and valuable cargoes, ran the blockade and arrived at Charleston from Nassau recently.

A report has reached Panama that the *Alabama* was at Cayman Island on the 6th inst., trying to ship men, and had been ordered off by the authorities. Commander WILKES and four war steamers were said to be outside, blockading the *Alabama*, and would, it is supposed, succeed in capturing her. Our Panama correspondent, however, doubts the story.

In the United States Senate yesterday, the Standing Committees were announced. Mr. SUMNER, of Massachusetts, called up the additional rule proposed by him, prescribing that the loyal oath shall be taken by members of the Senate. During the debate on the subject, a number of communications from the President were announced, and it was determined to go into Executive session. When the doors were opened, the subject of the oath was resumed, and after considerable debate, it was decided to administer it to such as would take it. A number of the newly elected Senators subscribed to it before the adjournment.

THE STATE LEGISLATURE.

In the Senate yesterday, a bill was introduced to authorize the City of New-York to borrow money to build the City Hall. The Albany and Susquehannah Railroad bill was passed. An attempt was made to put the Chenango Canal Extension bill on its passage, but it failed.

In the Assembly, the bill to divide the Eleventh Ward, Brooklyn, was passed; also the bill for the appointment of a Commissioner of Lunacy; also the bill to authorize the Croton Board to take certain lands; also the Canal Appropriation bill. The charges against Speaker CALLEROT came up at noon as the special order, but after some debate the subject was postponed until Wednesday evening next. A bill was introduced to authorize the building of a railroad in Grand-street, New-York; also a bill to make the Corporation-Attorney and Public Administrator in New-York elective by the people. A number of bills were reported favorably—among them the Senate bill to legalize the ordinances of the City of New-York relative to bounties and relief.

FROM EUROPE.

By the arrival of the steamship *Arabia* at Halifax, yesterday, we have advices from Europe two days later than by the *Hibernian*. She left Liverpool on the 21st, and Queenstown on the 22d ult. It was reported by the Captain of a vessel which had arrived at Gibraltar, that on the 9th ult. he passed a steamer which he supposed to be the *Alabama*, and that on the next day a naval battle took place within five miles of him, the cannonading being distinctly heard, and the flashes of the guns observed. It is supposed to have been an engagement between the *Alabama* and a United States vessel. The latitude and longitude are not given. The Cotton difficulties continued in England and were very fully attended. The feeling in favor of the Morny appeared to be strengthening every day. The story of the rebel loan having been negotiated is again reiterated by the London *Times*, but its correctness was doubted in some quarters. The Polish question was the leading political theme in Europe. France had sent a dispatch to Berlin, expressing great dissatisfaction with the intervention of Prussia in the affairs of Poland. In debate in the British House of Lords, Earl RUSSELL denounced the course of Russia in regard to conscription. It was rumored that M. FOULD had tendered his resignation as the French Minister of Finance. The Liverpool Cotton market closed dull on Saturday, at unchanged rates. The sales amounted to 8,000 bales. The advices per the *Australasian* were not received until after business hours. The Cotton market then became very excited, and closed 1d.@2d. higher, with large sales. Breadstuffs were very dull, but unchanged and steady. Provisions were also very dull. Consols closed at 92¾@92¾ for money.

GENERAL NEWS.

The great mass meeting of loyal citizens held last night at the Cooper Institute, was a decided success. Speeches were made by eminent citizens of every party; resolutions of unquestioned patriotism were adopted by acclamation, and in entire harmony the vast assemblage gave its adherence to the loyal legend of "the Union, the Constitution and the enforcement of the Law."

The steamship *Northern Light* arrived at this port yesterday morning, from Aspinwall on the 25th ult., bringing $1,293,551 in treasure, a million of which is consigned to the Government Treasurer in this City. The news from Central America by the *Northern Light* is important. War had commenced between Guatemala and Salvador. CARRERA had left Guatemala on the 4th ult., with four thousand troops, with the avowed intention of invading Salvador, and proceeding directly to the capital. Gen. BARRIOS, however, was preparing to meet the invaders; in six days, six thousand troops had been organized and armed, partly with Minié rifles. Several battalions, all well equipped, with field batteries of rifled guns, left Salvador on the 7th, the troops all manifesting the greatest enthusiasm. The President had taken the command-in-chief, and important points, including Salvador, had been fortified. The first conflict was expected to take place near Santa Anna, which the Salvadorians had fortified, and toward which CARRERA was known to be marching on the 18th. The news from South America by this arrival is not important.

Gen. BURNS has been ordered West to supersede Gen. ROSSER McCOOK. Gen. BURNS commanded a brigade in BURNSIDE's army until it reached Falmouth, when he was promoted to the command of a division in COUCH's (formerly SUMNER's) corps. He has already started for the West.

In the Surrogate's Court yesterday, before Surrogate TURNER, the will of JOANNA O'CONNOR was admitted to probate, leaving $250 to Archbishop HUGHES, or to his successor, for the benefit of the new Catholic Cathedral, and also $250 to the Sisters of Charity of St. Vincent de Paul. The will of MARIA WALDRON leaves $200 to the Poor Fund of the Baptist Church in Oliver-street. The decease of JOHN ANTHON, Esq., was announced at Trial Term of the Superior Court yesterday, Justice MONCRIEF, and the Court adjourned in respect to his memory.

The price of Gold made another decline of 2¾ ⅌ cent. yesterday, closing 153, as against 117¾ ⅌ cent. early in the week. The Stock Market closed dull. Money easy. Exchange unsettled.

Breadstuffs and Provisions were heavy and generally cheaper yesterday. Groceries, Wool and Tobacco were less active, and declining. Light transactions were reported in Hops, Seeds, Oils, Tallow, Whalebone and Naval Stores. Fire Crackers were depressed and lower. Whisky was more sought after, and was firmer. Cotton was moderately dealt in, at reduced prices. The Freight market was inactive. All desirable styles of Dry Goods were in pretty active request, and were, in some instances, dearer in the first half of the week; but the extraordinary fall and frequent fluctuations in Gold and Exchange during the past three days materially impeded transactions, and the market closed spiritlessly. The week's imports of foreign Dry Goods were $2,422,216, against $1,187,757 same week last year.

POLAND.—The Polish Revolution—for the movement now deserves that name—appears to be rapidly growing in magnitude. There is evidently great fear of its spreading both among the Prussian and Austrian Poles; and the Convention which has been entered into between Prussia and Russia doubtless provides for the joint action of those Powers in the matter. Lord Palmerston said in Parliament that the only agreement between Russia and Prussia of which the British Government knew was one by which the troops of one party should be allowed to pursue insurgents into the territory of the other; but there are indications that the double-headed alliance has wider bearings than this. Earl RUSSELL said that Austria had declared her intention to be perfectly neutral—which is likely to be the case as long as her own dominions are undisturbed. It appears very likely before the trouble is settled that it will pervade all the three Powers that hold Polish territory, and may involve complications between all the five great European Powers.

The insurrection and its bearings are exciting great attention in France and England, and seem for the time to take precedence even of the American question. In England, the expressions both in and out of Parliament have been of deep sympathy with the Poles, while at the same time the policy of non-interference is upheld. In France the popular sympathy is with the Poles, but the Imperial purpose and policy are as enigmatical as they have been on the American question. The Emperor will doubtless wait for the development of events, and if Prussia gets involved, he may see an opportunity for his friendly offices and for the rectification of French frontiers. This will give his restless mind work, and draw it off from its unhealthy brooding on our affairs.

We think it safe to say that in no event is there a chance of the success of the revolution or the reconstitution of the ancient kingdom of Poland. Everything is against such a prospect. The Poles will be crushed by the great armies of Russia and Prussia, and the fires of revolution will be quenched with blood. The attempt will but add another to the heroic but unsuccessful attempts of the Polish people for independence and nationality.

THE GOPHER PARTY.—They are apt and quick in giving characteristic nicknames out West. Gen. LOGAN, who with his Division is at work on the Lake Providence Cut-off, west of the Mississippi, took occasion of WASHINGTON's Birthday anniversary to deliver a speech to his men. He spoke in the strongest terms of denunciation of the peace-preachers, and characterized them as "Gophers," or the "Gopher party." The name is good, and is likely to stick. They are [illegible] undermining, burrowing, mischievous animals, with sharp curved claws. They are very injurious to vegetation, and their character and habits are not commendable. The naturalist SAY styles the common Western variety *pseudostoma*, or "false mouth." The undermining of public confidence, of faith in the army, in the Union, and the Government, is the characteristic work of the secesh gophers, while the "false mouth" is their universal characteristic.

England and Our Blazing Ships.

We are glad to hear our Chamber of Commerce using such plain language concerning England's participation in the burning of our ships. It is no subject for honeyed speech. There is blood in it. Nothing is more certain than that, sooner or later, war will come from those wrongs unless stopped. It is just as sure as that the American nature will remain unchanged.

The English Ministry have the name of being experienced and wise men. But they are fools and idiots, if they let this thing go on. They are drawing upon their country a disaster which will make their names forever accursed. It is amazing that sane men can so mistake us. Do they not know that this is a Government of the people? Do they not know that the popular heart everywhere is controlled more by feeling than by calculation, and that its wounds always rankle deep and long? What possesses them to imagine the American people an exception? Are they so old as to have forgotten how the sense of former British injuries clung to the first and second generations of this Republic—how it burned in their blood—how jealous it made them of England, and how quick to take offence—how on more than twenty different occasions it carried them to the very verge of an open declaration of war—and how it was a standing complaint in Parliament and in the Press, that nothing was so popular in this country as denunciation and defiance of England? If this was the spirit which moved our people when their numbers were comparatively few and their strength feeble, what shall it be in the gigantic growth of this and the coming generation? If this was the temper under the petty trespasses that used to be practiced upon us, how shall we feel in memory of their attempt to stab us under the fifth rib in the day of our misfortune?

The time will surely come when atonement for this crime will be demanded. Not this year, not next, perhaps, possibly not for five, ten, or twenty years. It was a full generation after the spoliations on American commerce by France, that Gen. JACKSON compelled her to pay her twenty-five millions of francs, or take the alternative of immediate war. The time when these reclamations will be made upon England, will depend mainly upon the position of parties, and the character of the men who lead them. But, judging from all past American experience, it would be a most extraordinary thing if many years elapsed before some bold party leader should utter the watchword of "Indemnity or War," and the party itself take it up and carry it through with a spirit nothing could withstand. A popular appeal on that issue, directed not only to the American sense of justice, but to every proud sensibility and every passionate emotion of the American heart, would just as surely be favorably responded to as the waves respond to the winds. Questions of expediency would not be taken into account at all. The demand would be made upon England as a matter of feeling, and with very little concern for the consequences. It would be enough for our people to know that back of their demand lay hundreds of thousands of veteran soldiers, and the most formidable navy in the world.

Do Ministers flatter themselves they are safe under the wretched subterfuge that they have no means of knowing to what use those ships, built, armed and manned in their waters, are to be put? Do they fancy it will be enough to say that they were told these vessels were for the Emperor of China? This excuse will have no other effect than to make our people the more impatient to avenge themselves upon a Government that can so add hypocrisy to deadly malice. There is not a man in the British Cabinet who was not made merrily certain to what business the *Alabama* was to be put, weeks before she started on her piratical career. They all know just as well that the half-dozen vessels of war now getting ready for sea, in the shipyards of the Mersey, are intended for the same end. This knowledge, perhaps, may rest simply on circumstantial evidence. But what of that? Three-fourths of the convictions in any Criminal Court proceed from such evidence solely; and we may say that ninety-nine hundredths of the practical judgments of everyday life, respecting men and things, are made up from no other material. No wise Government, and no wise man, hesitates to be governed by the moral certainty, or, we may even say, the reasonable probability, which circumstantial evidence affords. The English Ministry may choose not to act upon it. *We shall.* Holding it to be morally certain that the British Government knowingly and deliberately abetted American rebels in destroying our commerce, we shall demand indemnity for it. That indemnity will be paid, or there will be war, in which it will be seen what we in turn can do with English commerce.

But some of them trump up their little legal quibbles. Not content with the explicit opinions of the official law advisers of the Crown, that the fitting out of the *Alabama* was a breach of neutrality, they resort to all sorts of paltry little shifts, in the way of special pleading, to clear themselves of responsibility. Well, it is idle to discuss such points. Even supposing there were anything in them; it is stark madness to imagine that hereafter, when the day of reckoning comes, such straws will turn the popular torrent. Our people [illegible] nothing short. In fact, no defensive war was ever averted by a resort to any such technalities. The principles, and the passions, and the policies which dictate war are never traversed by pleas in abatement.

We say these things in sorrow but not in anger—as rational forewarning, not as passionate menace. A war with England we shall never fail to consider a grievous calamity. It is precisely because we so deeply deprecate it, that we so emphatically exclaim against the folly which will make it inevitable. To the body of the English people, especially the toiling millions, Americans bear nothing but good will. With them they make no controversy. It is the Government alone—which protects and abets our domestic enemies in preying upon our commerce, contrary to every principle of natural right, to the letter of international law, to the spirit of every treaty obligation—it is the Government alone, we say, which is to-day laying up wrath against the day of wrath. It is from that Government that atonement will be required. If that requirement brings on war, the English people who must be involved in it, must look not to Americans but to their own class-rulers to answer for it. But for the blindness and selfishness of these, war between the nations would hardly be possible.

The National Armies.

Those who imagined that Gen. HOOKER was going to rush headlong to Richmond as soon as he took command of the army, have been disappointed. It is forty days since HOOKER succeeded BURNSIDE, and, excepting a few skirmishes and the change of base of a single army corps, all has been ceaselessly quiet on the Rappahannock. Neither are there any evidences, so far as is known, of any immediate attack on the rebel army, or movement against the rebel capital. On opposite banks of the river, deep in mud and mire, lie the two great hostile forces, each quite ready to resist any offensive action of the other, but neither of them able to assume the aggressive.

Of the rebel army, its condition and numbers, we know but little. It seems quite certain that parts of it have been sent down to North and South Carolina, and it may be a few regiments have been shipped West. But the great mass of it still lies stretched along the line of railroad from the Rappahannock to the James River—from Fredericksburgh to Richmond. The continued extension and the wider enforcement of the Conscription act keeps up its regiments and its numbers; and the relentless enforcement of the military code keeps it in discipline and in order. The supplies which are raised by the labor of the slaves are brought from all parts of the South to Richmond; and though now, as always, hard up for clothing, they manage to keep in the vital heat by means of the coarse goods made in Virginia and Georgia, by blankets and carpets, and by material brought through the blockade and across the country from Texas. There is, doubtless, plenty of discouragement for them in the aspect of affairs in the western part of the Confederacy; and they always profess to be anxious for the stoppage of the war, that they may return to their homes.

Gen. HOOKER has made the very best use of the forty days in which he has had authority. It was literally out of his or any other General's power to advance against the enemy in Virginia. Nature had put her ban upon that. But he has worked unceasingly for the elevation of the efficiency and morale of his army. Their discipline, their tone, their comfort—all these have been vastly improved. From our correspondents with the army we receive accounts continually that they are being brought to a finer condition than ever. Desertion has stopped, and thousands of deserters have been returned to the ranks. The men have as much faith in HOOKER as they have ever had in any leader. They are anxious, as always, to be led against the enemy, that they may try the fortunes of war and the force of their mettle once more.

The period of bad weather is rapidly passing away, and a few short weeks will make it possible to open the campaign in Virginia. The army will be prepared for the weather. What HOOKER's plans may be, it would be idle to speculate. But his character and career furnish evidence that they will be carried out with an energy and a determined force such as have been possessed by none of his predecessors.

While the country has been waited patiently and confidently for the movement of the great army in the East, it has been kept in daily expectation of hearing again the clash of arms in the West. Gen. ROSECRANS at Murfreesboro and Gen. GRANT at Vicksburgh, have seemed for weeks to be on the very eve of striking the two great blows which are needed to settle the rebellion in one half of the Confederate States. Any day may startle us with the news of these events. The object for which Gen. GRANT is now laboring is evidently to effect a union of his forces with those of Gen. BANKS. The Lake Providence canal, which is rapidly being completed, will secure that end. When the two armies are united, their work will be as practicable as it is simple; and we shall be disappointed if a month passes away, after that event, before we have complete control of the Mississippi River. From Gen. ROSECRANS the country will hear before the first quarter of the year, which he opened so splendidly, is closed. The skirmishing of which we daily hear is becoming closer and heavier, and any one of these may bring on the great battle which, in any event, cannot long be delayed. Of the lesser operations of the war, many of them must be accomplished within this and the coming month. The march into Arkansas, the capture of Charleston and Wilmington, and other important movements, should be effected before the warm weather. It is just a year since, by the capture of New-Orleans, we achieved the most brilliant naval victory of the war; and we trust that the Spring of this year may be as fertile in victories as was the Spring of 1862.

The Loyalty of New-York.

The meeting at Cooper Institute last night was a magnificent manifestation of the unconditional loyalty of the City of New-York. It was, in every respect, a splendid triumph of national sentiment over partisan feeling and personal differences on subordinate matters. The hall was packed to its utmost capacity at a very early hour, and a meeting quite as large was organized outside. The audience was mainly, as a matter of course, made up of the supporters of the Administration; but there were also present a very large number of those who have hitherto acted with the Democratic party. Gen. SCOTT was prevented from speaking, by sudden indisposition at the last moment.

The speaking was mainly in the hands of Democrats. JAMES T. BRADY, Esq., made a very happy and forcible speech, inclining on a vigorous prosecution of the war as a matter of absolute necessity. Judge DALY spoke briefly, but with vigor and effect, in denunciation of the talk about peace or an armistice, or concessions or compromises of any kind—saying that the war could only be ended by being pushed vigorously to a triumphant close. JOHN VAN BUREN made the principal speech of the evening. It was long, full in its discussion of the questions involved, clear in its statement of his own position, and distinct (and emphatic in its support of the Government and the war. He denounced the idea of separation or of concessions, as utterly inadmissible, branded the rebellion as wicked and wanton, and indorsed as constitutional and sanctioned by precedent the action of Congress in conferring upon the President the extraordinary powers embodied in the bills which were passed at its recent session. The speech was clear in style and cogent in argument, and abounded in the graceful humor and wit by which Mr. VAN BUREN's speeches are always distinguished. It cannot fail to have a wholesome influence, especially among the great mass of the Democratic Party to whom it was mainly addressed.

The meeting will do good throughout the country. It will serve to show the rebels that any hopes they may have based on divisions at the North are idle, and it will, we trust, stimulate loyal men everywhere to forego their differences on minor points, and to unite their counsels and their efforts in support of the war against the rebellion.

LESSONS IN WAR.—They do things neatly down in San Salvador. That country is in trouble with the neighboring State of Guatemala, and in one week has called into the field and equipped seven thousand troops to meet the enemy. No debt is to be incurred for the war; the people are to pay the taxes for its prosecution monthly, and the soldiers get their pay every day. Our correspondent writes that one of the Senators remarked to him, "we have no debating in the Legislature, because the question of sustaining the Government is one on which there is no difference of opinion." That is certainly a very charming financial, political and military state of affairs. Such unanimity, promptitude and happy dispatch is not likely ever to be reached in the United States. Our late Congress did well; our Secretary of the Treasury and our Secretary of War doubtless do their best; but they can each and all learn a lesson by studying the style and spirit of the patriotic San Salvadorians.

ACADEMY OF MUSIC.

Opening Night of Mr. Max Maretzek's Operatic Season.

Mr. MAX MARETZEK resumed his old position at the Academy of Music last evening, and was greeted by a full and fashionable deputation from all classes of the music-loving community. There was probably not an unprofessional auditor in that immense audience that did not feel a thrill of satisfaction at seeing a practical man once more at the head of the direction of the principal art establishment of the New World. The interests of the Academy, so far as Italian Opera is concerned, have not been well conserved in the absence of such a head. Various experiments of singular audacity and barren results have been made; such, for instance, as trying to give grand opera without grand artists, and mainly on the strength of a few pieces of armour by GRIXONI of Paris,—a chivalric device that failed utterly; then came the epoch of chilblained forces, when an orchestra of twenty-eight was considered sufficient, and a chorus of equal magnitude had to sentinel the stage, and make an imposing effect before the public. There are many small towns in Europe where economical contrivances of this sort are practiced, but the Academy sank even lower than these, for the operas played were not given entire as they are almost sure to be there. The absence of any musical head to the concern resulted naturally in a degree of looseness that was almost incredible. Everything that presented the slightest difficulty to the singers or the players was inexorably cut out; hence, we have had the rudiments of operas, not the works themselves.

The indications of a superior rule are noticeable in all the departments under Mr. MARETZEK's supervision. The orchestra has been greatly strengthened, and can muster now of eight first violins, seven second violins, three violas, four violoncellos and four double-basses—a quartette that, with the usual complement of wood and brass instruments, brings the numerical strength of the band up to forty-five players—a phenomenal number here, although still below the European average. The chorus has been strengthened mainly in the female departments, where heretofore it had been weakest. It is now well balanced and powerful. Of the principal artists we may say briefly that they achieved generally a success last evening, when "Il Trovatore" was played throughout without cuts, transpositions or interpolations. The cast was as follows: *Leonora*, Signora MARAI; *Azucena*, Mlle. SALZER; *Manrico*, Signor MARIANI; *Conte*, Signor BELLETTI; *Ferrando*, Signor COTTERI. We have only time and space to refer briefly to the artists who were thus introduced, for the first time to our public.

Signora MARAI enjoys a European reputation, and has won her most triumphs on the hardest fields of the Continent. Her voice is still clear, sound and full. It is eminently susceptible of dramatic expression, but is not very ductile. In the upper register it has to be forced, and thus deteriorates from the correct intonation, producing a painful effect. Mme. MARAI's style is grand, and we have no doubt that nervousness and change of climate had much to do with the only defect we have referred to—bad intonation. In the fourth act, she acted and sang with excellent effect.

Signor MARIANI's success was thoroughly complete. It began with a hearty recognition, and ended with an ovation—for the tenor's opportunities are in the third and last acts, and for these, without restraining himself too much, he made ample provision. Like all modern tenors, Signor MARIANI has a robustic voice, but it is not of the quality which we have been accustomed. Although of unusual power, it possesses here quality, and wanders as sympathetic in the upper tones and full in the lower, that almost any one is within its compass. Signor MARIANI's qualifications do not cease here. He is strongly dramatic actor, and infuses more spirit and intelligence into a part which has been rarely visited with these qualities. Generally speaking, excellence in style, extraordinarily mixed in voice, and, we should think, a well-informed musician, it seems as if we had found in this gentleman a tenor who can recall not unworthily the best efforts of Signor SALVI. We have never heard the slow movement of the aria in the third act sung with more exquisite taste, or the bloodstirring "Di quella pira" with better squareness and spirit. In the prison scene of the last act, and mind particularly in the last scene of all, he was also remarkably good.

Signor BELLETTI, the baritone, was hardly in a position to reveal the extraordinary beauty of his voice, but won a hearty recognition for the willingness with which he did his best, notwithstanding the most evident indisposition. An apology was subsequently made for the gentleman, and we therefore reserve our remarks until another and more favorable opportunity.

Mlle. SALZER, the Azucena of the evening, possesses a very agreeable mezzo-soprano voice, and sings well. She is also a good actress; indeed, Mr. MARETZEK's present company is remarkable for the fact that all the artists are also good actors. The performance, in consequence, went off with much spirit.

The reception awarded to the author was of the heartiest character. They were recalled enthusiastically, and cheers upon cheers greeted them as they passed before the footlights. Mr. MARETZEK, himself, was, of course, the recipient of much of this hearty, and, we should apologetically, as if the evening's entertainment had not quite come up to his expectations, however much it had exceeded that of the public. Every allowance, has, of course, to be made for artists so newly arrived in our midst; but without stating this point, it is perfectly fair to say that the Company at the Academy of Music is by far the best we have had for many years.

"Il Trovatore" will be repeated, to-day, at the first grand matinée.

IRVING HALL.—Miss CARLOTTA PATTI appears here to-night, at a grand concert given on her behalf by Mr. HAMMOND, the spirited proprietor of the establishment. The lady is about to join her sister in Europe, and this is one of the last opportunities of hearing her prior to her departure. Miss PATTI will be assisted by Mr. WM. CARTER, the popular tenor, Mr. J. N. PATTERSON, pianist, Mr. F. ROSS, flutist, and Signor ARNULD, conductor.

PHILHARMONIC CONCERT IN BROOKLYN.—We have only space to call attention to the very admirable programme issued by the Philharmonic Society of Brooklyn for the fourth concert of the current season. The soloists are Miss GERMANNIAN, WILLIAM MASON, and ERNESTO PIZZI, the violoncellist. The last rehearsal will be given this morning at the Academy, and the concert this evening, at eight o'clock.

FROM THE STATE CAPITAL.

Circulation of Mr. Dean's Anti-War Speech—The Charges Against Speaker Callerot—Postponement of the Subject—Improvement of the Navigation of the Hudson, &c.

From Our Own Correspondent.

ALBANY, Friday, March 6, 1863.

The Democrats are circulating the speech of Mr. DEAN in large numbers, it being the key-note against the war. I will not say that precisely in proportion as it opposes the measures of the Government it is giving aid and comfort to the enemy, though logically, if not in point of fact, this might be inferred. It would seem that it must be a deeply felt satisfaction inspired to the author by the fact that his speech is read with a greater degree of pleasure by unconditional traitors than by the unconditional loyal men of the country.

But the doctrines of this speech are no more the doctrines of the North than of the Democratic party. They may be, and doubtless are the doctrines of Fernando Wood and men of that class. Though spoken in the name of Gov. SEYMOUR, and though His Excellency was at one time far on that track, I have good reason for believing that a sober second thought has caused him to draw back. So far from accepting these doctrines laid down by Mr. DEAN, and, as far as heard from, accepted by all rebeldom, I predict that the Democratic party proper will, in less than three months, be in quite the opposite direction—in favor of the vigorous prosecution of the war, unreservedly for the Government, and as unreservedly opposed to the rebellion. But the record made by the Woods, the DEANS, those who have imbibed their example, or whose example they have followed, will remain the object of approbation from the rebels, and of regret on our part.

The special order—the charges against Speaker CALLEROT—which was set down for 12 o'clock to-day, was postponed till Wednesday evening next.

It had been arranged between certain leading members on both sides to postpone the subject till 10 o'clock Tuesday next, principally at Mr. FRASER's request, who has, for two days, been in ill health, but this arrangement was repudiated by Mr. HUSSON on one side, and Mr. MORRISON on the other.

Mr. MORRISON, of Montgomery, (Dem.,) said he was heartily sick of this whole business, which had for Republican and personal advantage, and an interfering with the business of the State. He was, therefore, opposed to the time named, and moved to postpone Wednesday evening; and he said he hoped there were business men enough in the House to put a stop to this everlasting question, of which he was, as he did not doubt others were, utterly disgusted.

The remarks of Mr. MORRISON took lodgment in the good sense of the House, and the motion for Wednesday evening was carried by a large majority.

It is evident that Mr. FRASER will not be able, in the present aspect of the case, to drill his party into his leadership on this question. Nor is this satisfactory. The only wonder is that he has so long been able to command the votes of his party in the House, many of whom, as stated by Mr. MORRISON, had become thoroughly disgusted with his choice, if not with him.

The majority have not the slightest wish or intention to suppress investigation, nor is there any reason to fear the results of the most rigid examination.

Mr. HOWLETT, from the Committee on Canals, reported the bill relative to the term of office of heads of Departments in the City of New-York. Mr. SMITH moved that he should make a minority report. This is the bill that smashes the ring of SOUTH & Co.

Mr. MATTHEW, from the Committee on Commerce in the House, made a written report and a bill relative to improving the navigation of the Hudson. The bill appropriates $100,000, and names MORGAN, CORNING, VAN RENSSELAER and HASTEDT, of Albany, and Capt. TUCKER, of Troy, Commissioners to expend the money, which is to be between Troy and New-Baltimore.

The bill introduced by Mr. WARD, relative to the Harlem Stage and Ferry Company, authorizes the said incorporated said Company by inserting "Railroad Company," the track to commence at the North or Harlem River, at or near the foot of One Hundred and Thirteenth-street, along the River to Mechanic-street, thence to the intersection of said street with One Hundred and Twenty-fifth-street, thence to that intersection of said street with Third-avenue, thence to the point of intersection of Third-avenue with Bowery, down Bowery to Grand-street, thence to and through Allen-street to the foot of Grand-street, where the ferry crosses East River.

Mr. H. SMITH reported a bill making the office of Public Administrator in New-York elective; and Mr. DEAN gave notice of two bills relative to the Pilot Commissioners, one to abolish the office, the other to compel them to report to the Comptroller. There is a disposition evidently either to amend the law in several particulars or destroy it altogether.

It is rumored that Gov. SEYMOUR will shortly nominate the principal of the loan of 1841, which then fell due. The Governor recognizes in Gold and continues to

Inside Commissioner Bowen's successor, Mayor Fernando Wood, and others concerned in the matter, have been here for some time.

RODERICK.

PROCEEDINGS OF THE LEGISLATURE.

SENATE.

ALBANY, Friday, March 6.

Mr. PRUYN reported favorably the bill to repeal the act relative to school libraries in New-York.

Mr. GARDNER introduced a bill to authorize the City to borrow money to build the City Hall.

Mr. CORNELL moved to amend the charter of the Corn Exchange Insurance Company.

The bill to amend the act relative to weights and measures was passed.

The bill to incorporate the Harlem Savings Bank was ordered to a third reading.

The Albany and Susquehanna Railroad Appropriation bill was passed by the following vote:

YEAS—Messrs. Abbott, Angel, Bailey, Bradley, Connally, Cook, H. A. Clark, Carroll, Ferrer, Finger, Hutchinson, Hylton, Murphy, Pruyn, Ramsay, Sanford, Smith, Truesdell, Wooster—20.

NAYS—Messrs. Bell, W. Clark, Freer, Genung, Mooney, Richards, Robertson, Tobey, Young—10.

Mr. TRUESDELL then asked unanimous consent to take up the Chenango Canal Extension bill, and put it on its final passage.

Mr. W. CLARK objected on the ground that he did not like to see these measures travel so close together.

Mr. FINGER asked permission to put the resolutions to amend the Constitution relative to the Court of Appeals, on their final passage.

Objection was made.

Mr. Cornell introduced a bill in relation to common schools.

EVENING SESSION.

The Senate met at 7 o'clock, and, going into Committee of the Whole, considered the bill incorporating Roman Catholic churches.

After discussion by Messrs. CORNELL, PRUYN, COOK, Genung and RAMSAY, Mr. COOK moved to amend the first section by making the three laymen among the incorporators elective by the congregations of churches, instead of being appointed by the Archbishop, or Bishop of Diocese, Vicar-General and Pastor of Lost.

The bill was ordered to a third reading.

The bill to authorize the Neptune Insurance Company to insure against fire and loss by inland navigation transportation, was debated at length, and the bill was rejected. Adjourned.

ASSEMBLY.

ALBANY, Friday, March 6.

Mr. MCGOWAN, on a question of privilege, said that the minority report of the Canal Committee against the bill to appropriate the remainder of the canal revenues, appeared in the papers with his signature. He had refused to sign his name to the report and happened there without his authority.

BILLS PASSED.

To divide the Eleventh Ward, Brooklyn.

For the appointment of a Commissioner of Lunacy for the State of New-York.

To authorize the Genesee Valley Board to take certain lands to extend their works.

In relation to the detention of prisoners in Kings County.

The Canal Appropriation bill.

To incorporate the Society for the Protection of Destitute Children, in New-York.

THE SPECIAL ORDER.

At 12 o'clock the special order, the charges of corruption against Speaker CALLOON, were announced.

Mr. T. C. FLOYD said that yesterday afternoon, upon consultation with gentlemen on the other side of the House, a conclusion was come to, to postpone the special order until Tuesday next. He moved a postponement until that day at 12 o'clock.

Mr. SHERWOOD hoped there would be no objection to the motion to postpone. It was made by consent, after consultation with gentlemen on both sides of the House.

Mr. HUTCHINS hoped the motion would not prevail. Next Tuesday was general order day. He did not desire to put off public business in which all constituencies were interested. He had not been consulted in relation to the postponement and did not recognize self-constituted leaders. If there was a good reason given for putting off the special order he would consent to do so if some other day than Tuesday was named.

Mr. T. C. FLOYD was not desirous of appearing in the character of a leader, or of claiming it for others. A sufficient reason to ask for a postponement of the subject was the illness of himself and the wishes of the gentlemen on the other side. He regretted that the gentleman from Kings (HUTCHINS) was not present at the consultation, as that liberal mind of his and that warm, generous nature which he possesses would have induced him to agree to a postponement with a full heart, and yield his prejudices, if he had any.

Mr. HUTCHINS—The reason I was not present at the consultation was because I had no invitation.

Mr. FLOYD—The consultation was accidental—so I was notified. He was quite ready and willing to bring the matter up now, if the House deemed it proper. If he had deemed that delay would have prejudiced either side he would not have agreed to it.

After further debate, on motion of Mr. MCCUTCHEON the subject was postponed until 7 o'clock Wednesday evening.

BILLS INTRODUCED.

By Mr. KING—To authorize the construction of a sewer on the North River, between Hammond and Thirteenth streets.

By Mr. HILL—To incorporate the Mechanics' Protective Union of the City of New-York, and that they may own a hall and real estate and personal property to the amount of $100,000.

By Mr. GOVER—To authorize the building of the Grand-street Railroad; incorporators—Messrs. WILLIAM A. SCHAEFFER, — GARDNER, THOMAS H. FRENCH and others; the road to run along Greenwich, Mercer, Grand, Crosby, Howard, Canal streets, &c.

By Mr. SEYMOUR—To provide for the better collection of taxes in Buffalo.

By Mr. E. HOPKINS—To make the Corporation Attorney and Public Administrator of New-York elective by the people.

BILLS REPORTED FAVORABLY.

Mr. HUTCHINS—To keep the Heads of Departments of New-York to office four years.

Mr. LIEBERSTEIN—To prohibit the use of chain bridges at ferry landings.

Mr. MAYNARD—To improve navigation, &c.

Mr. A. SMITH—To legalize the ordinances of the City of New-York relative to bounties and relief.

Mr. FRISBIE—To amend the Constitution so as to reorganize the Courts.

Mr. WEED introduced a bill to allow the Harlem Bridge and Ferry Company to lay a railroad track on the bridge route.

Recess until 7 P. M.

EVENING SESSION.

Mr. KEAN called up his resolutions appointing a Committee of Three to communicate with the President, to ascertain the cause of the imprisonment in Fort McHenry of four citizens of New-York, and to demand their release.

Mr. KEAN made some alterations in the preamble, and used the word "request" instead of "demand," on the motion of the Republican members. He spoke in favor of the resolutions.

Mr. FARMER moved to strike out the sentence, "If no good cause shall be assigned for their detention, then to request their release, as citizens of this Commonwealth."

The amendment was warmly opposed, and afterward rejected.

The resolutions were then adopted.

The remainder of the session was consumed in the consideration of the annual appropriation bill, which, after several minor amendments, was ordered to third reading.

Mr. ROBERTSON offered resolutions complimentary to Gen. BANKS, inviting him to visit the Capital, as a guest of the State. Laid over.

Adjourned.

RIOT IN DETROIT.

Four Men in Military Service Killed.

DETROIT, Mich., Friday, March 6—10 P. M.

A negro, who had committed an outrage upon a young white girl, was being taken from the Court-room to jail, under escort of the military, this afternoon, when an attempt to rescue was made by a gang of ruffians. The escort was fired upon, and one man killed and several wounded. Being foiled in their attempt to get possession of the negro, the mob perpetrated the most horrible outrages upon the colored people residing in the vicinity of the jail. Houses were gutted and burned, and the females maltreated, and in many instances killed. Ten or fifteen lives have already been lost, and so many houses burned. All the available military here, and a regiment in the interior of the State, have been sent for. A vigorous attempt will now be made to quell the riot.

Obituary.

Mrs. STACHIA DUDLEY died at her residence in this city this morning, at the advanced age of 93. She was the widow of Hon. Charles E. Dudley, who filled various offices at home and abroad, and was Martin Van Buren's successor in the United States Senate in 1842. Mrs. D. was a lady of high social qualities and of all Christian virtues, in her later years she has been earnest in the expenditure of her great wealth upon religious, scientific and benevolent objects. She leaves a testament in the Dudley Observatory, and a tolerant memory with all who knew her.—Albany Journal, 6th.

A DISASTER IN TENNESSEE.

A Single Brigade of National Troops Fighting Against 18,000 Rebels.

Three Regiments Captured After the Exhaustion of Their Ammunition.

NASHVILLE, Friday, March 6.

There was fighting all day yesterday between VAN DORN's command and a Federal force of three regiments of infantry, about 600 cavalry and one battery, at Springville, thirteen miles south of Franklin. Col. COBURN's three regiments of infantry were cut to pieces or captured by the rebel forces. They fought desperately, but their ammunition became exhausted, and the Federals, overpowered by superior numbers, were either killed or captured. The cavalry and artillery got off safely.

No reinforcement from Gen. GRANGER, at Franklin, reached the scene of action. There were seven regiments of Federals at that place.

VAN DORN is reported to have 18,000 men under his command.

NASHVILLE, Friday, March 6—P. M.

Further details of the fight at Franklin yesterday have been received. Five regiments of infantry and one battery of the Eighteenth Ohio, with the Ninth Pennsylvania and the Second Michigan Cavalry, all under command of Col. COBURN, of the Thirty-third Indiana, advanced on Spring Hill on the 4th inst. Several spirited skirmishes took place during the day, our troops camping four miles distant.

On the 5th a movement was apparent, and during some disorder on our left, the enemy suddenly opened on our men with three batteries, on different points at the same time. The enemy also appeared on each flank in greatly superior force.

The unequal contest was maintained with great determination, with heavy loss on both sides, and resulted unfortunately to our troops, a large part of the Thirty-third Indiana, Nineteenth Michigan, Twenty-second Wisconsin and Eighty-fifth Indiana, with the most of their commissioned officers, being captured. Our artillery and cavalry were successfully withdrawn. The one Hundred and Twenty-fourth Ohio was cut, but returned without loss.

All is quiet to-day. The rebels have fallen back. Their force was infantry, with heavier artillery than ours.

Gen. GILLEM's non-action, in failing to support Col. COBURN, is severely censured by the officers and men.

FROM THE SOUTH.

Official Announcement of the Capture of the Indianola.

Blockade Running at Charleston.

FROM VICKSBURGH.

The Petersburgh *Express*, of Feb. 27, publishes the following telegram:

VICKSBURGH, Wednesday, Feb. 25.

I have the honor to report, after a serious and hot engagement, the capture of the Federal iron-clad steamer *Indianola*, Lieutenant Commanding BROWN, U. S. N., together with all her officers and crew, by the Confederate steamers *Queen of the West* and *Webb*, forming an expedition that was sent out by me for that purpose, under Maj. J. L. BOZEE. *The prize is a good deal damaged.*

R. F. TAYLOR,
Major-General Commanding.

"Another dispatch," says the *Express*, "from Lieut.-Gen. PEMBERTON, announcing the capture, says that the *Indianola is sunk* on the Mississippi side of the river, *her boats and upper works out*, near Mr. Davis's plantation."

FROM CHARLESTON.

The Charleston *Courier* of the 16th ult. says:

"Much to our surprise, three fine steamers, with *large and valuable cargoes*, arrived here *at an early hour on Saturday*. They are the *F. D. Wagner*, *Leopard* and *Ruby*, all from Nassau. They bring the news that the steamer *Florida*, Capt. MAURY, has been at Nassau to coal up, and was there at the time she was reported to be captured by the Yankees.

The Yankee truce boat, which had been ashore, and which became a wreck, had our troops taken off *by a bark, and it was said at Nassau that the Florida* had captured the latter, with 700 troops on board.

The following steamers were left at Nassau: *Eagle, Emma, Nicholas I, Hawlock* and *Calypso*. The inner vessel arrived out on the 8th inst., from this port, and the *Aries*, which sailed from here in her company, is supposed to have passed out safely. Capt. COURRIER of the *Herald*, has taken charge of the fine side-wheel steamer *Adelaide*. The *Adelaide* had proceeded to Havana in charge of Mr. TRAYER, her mate.

CHARLESTON, Wednesday, Feb. 25.

The latest advices from Port Royal state that the Yankee fleet now there numbers 122 vessels, including three frigates and twenty gunboats; the rest chiefly transports. There are now 30,000 men collected there, and more expected.

MISCELLANEOUS ITEMS.

The Petersburgh *Express* "cannot believe that the North will ever submit to the despotic measure" of conscription. It finally anticipates revolution against it by the loyal States. Is it there yet are—old Truepenny?

The same paper hopes earnestly that Paroe may not be superseded by an officer outranking him in the Blackwater Department. It begs so hard for him as to make the matter look as though it anticipated that Jeff. Davis was about to supersede him.

Twenty-five or thirty prisoners broke jail at Knoxville, Tenn., last long since.

The Mobile correspondent of the Charleston *Mercury* argues that it is impossible to take Mobile, as an army cannot be landed from transports in the bay in less than 24 days.

Major FRANK G. RAVENEL pitches into Senator H. S. FOOTE, through the columns of the *Enquirer*, because FOOTE had accused him of corruption in the Confederate Commissary Department. RAVENEL says FOOTE is 70 years of age, which saves him from being called out, &c.

Grover & Baker's Sewing Machines have taken the first premium at the late State Fairs held in New-York, New-Jersey, Ohio, Indiana, Illinois, Michigan, Iowa, Missouri, Kentucky, Tennessee, Virginia, North Carolina, Alabama and California, including every State that where exhibited in 1862. Office, No. 495 Broadway, New-York.

Coughs, Hoarseness, Asthma,
Or any irritation of the Throat or Bronchial Tubes, relieved by allowing one of "Brown's Bronchial Troches" to dissolve in the mouth. All druggists sell them.

IRAHZ ..... IODINE WATER.
Pure IODINE in pure WATER. A cure for Scrofula, Consumption, Rheumatism, Syphilis, Mercurial Disease, &c.
Send for a circular. Dr. H. ANDERS & CO., Physicians and Chemists, No. 420 Broadway.

If people who suffer from the dull sensibility that must follow where in Spring, and too often in all seasons of the year, knew how quick Brandt is cured by taking AYER'S SARSAPARILLA to purge the vile humors from their systems, we should have better sunshine, as well as clearer heads to deal with.

Dispensary of the Nervous, Scrofulous, Urinary and Sexual Systems. Any one desiring a copy of Reports of the Sexual Association, send by postage stamp, free of charge. Address, Dr. J. SKILLIN HOUGHTON, Howard Association, Philadelphia, Pa.

Trusses.—MARSH & CO.'S Radical Cure Truss, Office No. 2 Vesey-st. (under Astor House.) operate the cheapest. No connection whatever with any other Truss Office of same name. A family upon the premises.

DEAFNESS
NOISES IN THE HEAD,
Diseases of the Eye, Ear & Throat,
CATARRH CURED
BY
DR. VON EISENBERG.

From the Journal of Commerce.

SURPRISING NEWS FOR THE DEAF.—An instrument called Dr. Von Eisenberg's Air Passage Expander and Regulator, a gigantic machine, weighing nearly five hundred pounds, about five feet in height, a most wonderful apparatus for restoring sight and hearing, has just arrived for Dr. Von Eisenberg, the celebrated Oculist and Aurist, and will be on exhibition at the Doctor's office, No. 416 Broadway, for a few days previous to its use. The instrument is constructed entirely on the most scientific principles. To give a detailed description would require a greater space than we can now spare. Our Oculist and Aurist seems to do everything in the line of his profession on a gigantic scale. The new instrument for restoring hearing to the deaf and sight to the blind is so constructed that it cannot fail to open the most obstructed air passages. His new consulting rooms, No. 416 Broadway, are correspondingly magnificent, and his practice as Aurist and Oculist large and exclusively successful.

From the New-York Evening Express, Feb. 14, 1863.

RESTORING AMONG THE DEAF.—The unrivaled skill of Dr. Von Eisenberg, the far-famed Oculist and Aurist, of No. 416 Broadway, has made quite a sensation among the Deaf and Blind by his wonderful cures, which attract the Deaf, Blind and those suffering from Chronic Catarrh, from all parts of the Union to his office. The number of his certificates of really wonderful cures swells daily. For the benefit of sufferers, we submit the following, which requires no comment:

NEW-YORK, Feb. 9, 1863.

I have been completely deaf in one ear, and partially so in the other, for above seventeen years, with a disagreeable discharge from both ears, combined with continual rumbling noise in the head, for which I have been treated by a most eminent practitioner in the City without the slightest relief.

I consulted Dr. Von Eisenberg, but I must candidly say that I had no faith in his success when I did so. It is, therefore, due to Dr. Von Eisenberg to acknowledge that I am entirely cured; also, that he displayed that skill and knowledge which have procured for him such an unsurpassed reputation. As I have had an opportunity of comparing his mode of treatment with that of others, I can truly state that it is not only superior, but the principles which direct his mode of restoring the hearing are, in my opinion, certain.

JOHN TAYLOR,
No. 13 Livingston-st., Brooklyn.

NEW-YORK, July 19, 1862.

This certifies that my mother has been for some time afflicted with Catarrh of the Head, Deafness and Ringing noises in the head, together with other indications of a *total loss of hearing*. Dr. Von Eisenberg removed from her ears a great quantity of matter, together with congealed blood, relieving her immediately, and all without pain. It is with grateful thanks that I give this testimony to his skill.

CARROLL J. POST, No. 38 South-st.

NO. 199 HENRY-ST., NEW-YORK.

J. E. VON EISENBERG, M. D.—*Dear Doctor*: I have been afflicted with total deafness and was induced to pay you a visit. No one can imagine my delight when, after one operation, my hearing was suddenly, and without pain, restored to me, for which I feel very grateful. After being totally deaf—almost—that one was the place of selling an article which I could not hear and to hear so distinctly, reflects great credit on you for the immense amount of skill you possess. I beg to thank you for what I can so truly appreciate. I am, Sir, your obedient servant.

EDWARD TEMPLE HARRISON.

NEW-YORK, Nov. 6, 1862.

DR. VON EISENBERG—*Dear Sir*: Before taking leave of you, after your most successful operation on my ear, allow me to express my sincere thanks, for your skill, and the surprised pleasure I am enabled to hear distinctly, and enjoy a pleasure of which I have long been deprived—over a year. May you be rewarded by being enabled to relieve many similar, to humbler other sufferers, and to power over ourselves.

Allow me to remain my kindest regards and assure you of my greatest remembrance. Respectfully,

A. McDONALD REYNOLDS,
Captain Mariner, United States.

NEW-YORK, May 17, 1862.

I have much pleasure in being able to certify that I have suffered for a long time from Scleroritis, and nearly complete loss of sight. I have consulted a great many, as well as visiting many hospitals, and had only what I could get my own way given me, as a last resort. I determined to place myself under your care, and, to my surprise, I regained my sight, and am as well as I ever was. I feel no hesitation in recommending all those suffering from diseases of the eye to place themselves under Dr. Von Eisenberg's care, with a certainty of a cure, if it is at all possible. I shall be happy to answer any inquiries.

JOSEPH WALKER, Greenpoint.

OFFICE
816
BROADWAY.

S.—T.—1862.—X.

A SONG OF HEALTH, HAPPINESS AND GLORY.

O, well may you call me the Magic
With health for the body and soul,
And mindful of the dark, cheerless prison
Its victim in bondage bowl!
Together the Seven Bowls of Fever,
Give parity's pall to the brain;
Send changes of water and diet,
And conquer the Cholera-Death!
Hurrah for the "S. T." and "X!"
Hurrah for the "S. T." and "X!"
Yes, shout for Drake's Plantation Bitters
And the magical "S. T." and "X!"

I place on the Cholera-spirit
I gild the sad heart with my light,
Like stars shining amid somewhere splendor,
Through all the dark chambers of night.
The statesman, hard, merciless, mechanic,
And dancer, forlorn in my spell,
Never yet had a parole when giving
The dear cure of morning bad blue.
Hurrah for the "S. T." and "X!"
Hurrah for the "S. T." and "X!"
Shout aloud for the Plantation Bitters
And the magical "S. T. 1860 X!"

When comfort I bear to the cottage
With Liberty's banner unfurled!
A draught and he'll laugh to all causes,
Through shadow and sport of the world;
And what cares the gallant bold soldier
For the cannon of drought and fever
With shouts for Columbia he carries
Triumphant his stars o'er the foes.
Hurrah for the "S. T." and "X!"
Hurrah for the "S. T." and "X!"
Cry aloud the Plantation Bitters
And the magical "S. T." and "X!"

Then well may you call me the Magic
With health for the body and soul,
And mindful of the dark, cheerless prison
Its victim in "bondage" bowl;
Fever, cholera, small pox, yes I charge-weed,
By Plantation Bitters I'm saved,
And from with the realms of glory
Stand guard on my throne on the south.
Hurrah for the "S. T." and "X!"
Hurrah for the "S. T." and "X!"
Yes, yell for the Plantation Bitters
And the magical "S. T." and "X!"

Drake's Plantation Bitters are the most wonderful medicinal and sanitic stimulant in the world. All druggists and dealers should try it. Sold everywhere. Office of the Drake's Plantation Bitters Company, No. 38 Broadway, N. Y.

DON'T SELL YOUR BOOKS FOR OLD PAPER.

Libraries, complete and miscellaneous, bought for cash. 200 Vols. Appleton's Architecture, $10.
100 Vols. and serve works on Fine Manners.
2,000 New and old works on Medicine and Surgery.
1,000 Magnificently bound Poets and Gift Books.
1,000 Old and rare works on American History.
10,000 Valuable Theological works.
100 Finely illustrated works on Scenery.
Large Engraving Pictures, colored, $1 50 per dozen.
100,000 Works on Science, History, Biography, &c., &c.
LEGGAT BROTHERS,
No. 110 Nassau-st., near Beekman.

EAR-RINGS AND PINS, NEW STYLES.
Some cost as low as Two, Three and Five Dollars a Set.
C. O. ALLEN,
No. 416 Broadway,
One door below Canal-st.

DR. J. H. SCHENCK,
OF PHILADELPHIA,
Will visit NEW-YORK CITY, professionally, every TUESDAY, from 8 A. M. to 5 P. M.
His celebrated medicines, and all skilled with Opinion, Cards, Consumption, or any Lung or Bronchial Affections, are invited to call on him in New-York, on TUESDAYS only, at his rooms, No. 38 Bond-st.

OFFICIAL DRAWINGS OF MURRAY, EDDY & CO'S KENTUCKY AND MISSOURI STATE LOTTERIES.

KENTUCKY, EXTRA CLASS 111.—March 4, 1863.
75, 13, 72, 67, 5, 68, 29, 4, 38, 43, 47, 19, 75.

KENTUCKY, CLASS 112.—March 5, 1863.
48, 19, 30, 54, 22, 56, 46, 12, 37, 68, 23, 4, 11, 18, 46.

Circulars sent free of charge, by addressing either to
MURRAY, EDDY & CO.,
Covington, Ky., or St. Louis, Mo.

LADIES' HAND AND LINK BRACELETS.
Some as low as Two, Three and Five Dollars each, at
GEORGE O. ALLEN'S,
No. 416 Broadway,
One door below Canal-st.

SLEEVE-BUTTONS AND STUDS.
NEW STYLES.
Some as low as One, Two and Three Dollars a set. For sale by
C. O. ALLEN,
No. 416 Broadway, one door below Canal-st.

A T A MEETING OF THE REPUBLICAN Central Committee, held in the City of New-York, on Thursday, March 5, the following resolutions were adopted:

Resolved, That the members of the Republican General Committee of the City of New-York, recognize the patriotic spirit and their constituents, and in no spirit of partisanship, but as loyal men, having the best interest of their country at heart, desire to express their gratitude to the President of the United States, and to his Political, patriotic and Union-loving members of the Thirty-seventh Congress, for the predominantly wise and truly conservative measures by them adopted.

Resolved, That while we regret that some measures of great value to the country were lost, during the last session, for want of time, we are yet thankful for the wisdom and patriotism displayed in the passage of the Homestead and Emancipation bills, the Pacific Railroad and Internal Revenue measures of that body; yet in the passage of the Pacific Mills, the Conservation Bill, the Indemnity Bill, the Postal Bill, and the bills for organizing new Territories with a prohibition of Slavery therein, we feel that ample reparation are given to the Government, with the assurance of the loyal people, to put down the rebellion and bring back the Union, which can be permanent only by the overthrow of Slavery.

Resolved, That the action of the leading measures passed by the recent Congress is made more clear and emphatic by the malignant opposition and abuse of them by the secession and traitorous press published in this City.

A. W. PALMER, } Secretaries.
JOHN J. SHAW, }

POST-OFFICE NOTICE.—THE MAILS FOR Great Britain and the Continent, via Southampton and Hamburg, by steamer BORUSSIA, and for Ireland and Queenstown, per steamer GLASGOW, will close at this office on SATURDAY, the 7th day of March, at 10½ o'clock A. M., and at 2½ o'clock P. M. as follows, viz.: Stations A and B, 8:45 A. M.; Stations C and D, 9:30 A. M.; Station E, 9:45 A. M. Stations F and G, 10 o'clock A. M.

ABRAM WAKEMAN, P. M.

EDWARD H. DIXON, M. D., EDITOR OF THE HEALTH INSTITUTE, Consultations on the sure cure of Diseases of the private organs, Rupture, piles, varicocele and stricture, radically cured without the knife or instrument. Office hours from 9 to 3, 4 to 5, and 7 to 8 evenings. Consultation fee $5.

PHELAN'S IMPROVED BILLIARD TABLES with the Cushions of Superior Quality, are the best and most durable. Price of one hundred dollars and upwards. Manufactory and Warerooms, 738 Broadway.
PHELAN & COLLENDER.

MONTANA.—Persons desirous of visiting Montana will find it to their interest to call at the office of Thomas Cornell, 48 Wall-st., where they will learn of a safe and speedy route, and be furnished with reliable information, free of charge.

TARRANT'S EFFERVESCENT MAGNESIA.—Prepared by JAMES R. CHAPMAN, Chemist, No. 100 Fulton-st., New-York. Sold by all Druggists.

NEW PUBLICATIONS.

THIS DAY PUBLISHED,
STORIES OF FRONTIER ADVENTURE.
BY WM. S. ROSECRANS.
With seven fine Illustrations. 1 vol. 12mo. $1.
THREE TIMES IN CHINA. A lively, racy book of travels, written by a lady with her eyes and ears open. Cloth, 75 cents.
ABOVE HER STATION. An interesting story of a young woman's life, from the German. 1 vol. 12mo. Price $1.
Now editions now ready of these
SUCCESSFUL BOOKS.
TRIPS IN THE LIFE OF A LOCOMOTIVE ENGINEER—Written by a practical engineer, and full of thrilling sketches of "Scenes from the Iron Horse." 1 vol. 12mo. Paper, 50 cents.
THE ROMANCE OF THE MUMMY—From the French of GAUTIER, with an introduction by W. C. PRIME, Esq. The best account of the ancient Egyptians ever written. 1 vol. 12mo. Paper, 75 cents.
J. BRADBURN, (successor to M. Doolady,)
No. 49 Walker-st., New-York.

THIS DAY READY.
THE BATTLE
OF
WATERLOO.
By Victor Hugo.
Paper, 25 cents.
J. BRADBURN,
(successor to M. Doolady,)
Publisher, No. 49 Walker-st.,
New-York.

THE AUTOMATON COMPANY:
Or,
INFANTRY SOLDIER'S PRACTICAL INSTRUCTOR, for all company movements in the field. Price, in boards, $1 25. Sent by mail for $1 50. By C. DOUGLAS BRYNTZ, U. S. Army. Also, for the same author,
THE AUTOMATON BATTERY; Or, Artillerist's Practical Instructor; for all mounted artillery manœuvres in the field. Price, in boards, $1. By mail, $1 25.
THE AUTOMATON REGIMENT, for all regimental movements in the field. Second edition. Neatly put up in boards, price $1. By mail, $1 25.
UNION FOUNDATIONS, a study of American nationality as a fact of science. By Capt. E. B. HUNT, Corps of Engineers, U. S. A. 50 cents; in cloth, 75 cents.
In press, and will be soon published, a new and revised edition of
GIBBONS ARTILLERIST'S MANUAL. Second edition, with valuable additions. 1 vol., 8vo.
D. VAN NOSTRAND, Publisher,
No. 192 Broadway, New-York.

CARLETON'S POPULAR NEW BOOKS.
EDITION AFTER EDITION SOLD
Notwithstanding the high price of paper.

I.
ORPHEUS C. KERR'S NEW BOOK. A second series of the KERR PAPERS—one of the wittiest and most laughable books ever printed. The public taken by storm, with the exquisitely patriotic military criticisms and laughable hits at everything and everybody. Another thousand ready this morning. Price $1 25.

II.
HACKETT ON SHAKESPEARE. A book after one's own heart—beautiful, readable and enjoyable, with a fine portrait on steel of the great Tragedy actor. A more delightful combination never literature has not been made for years. A new edition ready this morning. Price $1 25.

III.
BURNS AND SPEARGAS.—Morfoot's capital new book of racy and amusing sketches and droll recollections. A "regular" book for any one who wants to get rid of the blues. A third edition just out. Price, in cloth, $1; in paper covers, 75 cents.

IV.
GARRY VAN HORN.—The Rogue on Horseback, by J. S. Sarnade. A fresh, spicy, Dickensy story, overflowing with incident and character. Second edition ready this morning. Price, $1 25.

V.
TACTICS; OR CUPID IN SHOULDER-STRAPS.—"A sparkling, original, keen, satirical West Point love story. A bewitching book, evidently the work of a clever, spirited woman."

So rapidly has this little hand-book for flirtation tactics sold, that the third edition is already in press. Price $1, cloth bound, and 75 cents, paper covers.

☞ These books are sold by all booksellers, and are sent by mail free on receipt of price, by CARLETON, Publisher, New-York, No. 413 Broadway, corner Lispenard-st.

PUBLISHED THIS DAY (SATURDAY) MARCH 7,
A new and valuable book.
"THE RESOURCES OF CALIFORNIA,"
COMPRISING THE
Climate—Geology, Scenery—Botany—Soil—Agriculture, Mines and Mining—Commerce and Trade—General Internal Society—Condition and Future—in a word, everything of importance or interest relating to the State. By
JOHN S. HITTELL,
of San Francisco.

"I write of California, which has astonished the world by a migration that suddenly built up the first large Christian City on the shores of the North Pacific; by the wealth and yields of gold, amounting in thirteen years to $184,000,000, seriously affecting the markets of labor and money in all the leading nations of Christendom. I write of her, while the still offers a wide field for the enterprising and the young, who there have in full sight the greatest rewards for success and the lowest chances of failure."—The Author.

One volume, large 12mo, price $1 50. Published by
W. J. WIDDLETON,
No. 11 Mercer-st., New-York.
. Copies sent by mail, post-paid, on receipt of price.

COPPERHEADS UNDER THE HEEL.
OR AN
ILLINOIS FARMER
FUNCK'S GREAT SPEECH to the Illinois Legislature, delivered February, 1863. Price 2 cents, or $1 for 1,000, for distribution.

A KENTUCKY PROTEST AGAINST SLAVERY.
Slavery Abolishment with Justice and Good Policy, proved by a Speech delivered in the Convention, held at Danville, Ky., June, 1786, by Rev. DAVID RICE. Price 10 cents.

Published at the office of
"THE REBELLION RECORD,"
No. 48 Broadway, New-York.

INSIDE OUT.
A Curious Book by a Curious Man. $1 25.
MILLER & MATHEWS, No. 139 Broadway.
NOTICES OF THE PRESS.
"Philosophically original. A love story, by a scholar of very wide reading."—*Hartford Courant.*
"A taste of olives in almost every page. A rare treat."—*New-Yorker.*
"The author is unmistakably a scholar of rare ripeness."—*Continental Monthly.*
"A tale of love and crime sustainedly told—style free and flowing."—*Rochester Union.*
"This is a superior book."—*Christian Times.*

NEW EDITION READY TO-DAY.
It contains just the information you need in your daily business.
THE
NATIONAL ALMANAC.
700 pages. 12mo. Only 25 cents, or cloth, 31 cents.
CHARLES T. EVANS, No. 448 Broadway.

IF YOU WANT TO KNOW
what to eat and drink, read
MEDICAL COMMON SENSE.
A curious book for curious people, and a good book for every one. Contains other New-York, at the Wholesale Agent, Mr. Wm. Y. Vooney, at 14 Vesey-st., or of the author, Dr. R. S. FOOTE, No. 1,128 Broadway, New-York.

BOCCACCIO'S DECAMERON.—"THE GAY, But Honest book that ever regaled human souls." New edition, with 16 fine steel engravings, $1 25.
DRYDEN'S TALES AND FABLES, with very fine steel engravings. Antique binding, 50 cents.
ROUSSEAU'S CONFESSIONS.—Two vols. 12mo, cloth, with beautiful illustrations, 50 cents. Sent by mail, carefully packed from Lexington, Ky., on receipt of price and 25 per cent. for postage. C. BLANCHARD, No. 39 Arcade.

A MOTHER'S REMEDY.
MRS. HASTINGS'
NURSING CORDIAL
FOR CHILDREN DURING TEETHING.
NURSING CORDIAL.
Is free from morphine and all narcotic drugs—a want long felt by the public, who for years have had forced upon them various narcotic syrups which have added largely to the mortality of children in the United States.
The effects of morphine are slow and insidious, and, by constant use, produce congestion and dropsy of the brain; a prominent forehead, the eyes start from their sockets, the complexion becomes dark, the extremities wither, and a general idiotic expression prevails, with pica and many other evils.
These preparations require constant increase of dose, as they lose their effect, which is not the case with Nursing Cordial, which, it gives at the outset and occasionally during the early months of teething, will completely secure your child from attacks of convulsions, spasms and all other troubles incident to early childhood.
Ask for MRS. HASTINGS' NURSING CORDIAL, and take no other.
Sold by druggists generally. Price 25 cents.
Depot No. 44 Cliff-st., New-York.

WILBOR'S COMPOUND OF COD LIVER OIL AND LIME.—The great popularity of this safe and effectual preparation is alone attributable to its intrinsic worth. In the cure of Coughs, Colds, Asthma, Bronchitis, Whooping Cough, and all Consumptive symptoms, it has no superior, if equal. Let no one neglect the early opportunity of cure, when the agent is one of a kind which will alleviate all complaints of the Chest, Lungs and Throat.
Sold by A. B. Wilbor, Chemist, No. 162 Court-st., Boston, by J. A. Bishop, No. 165 Broadway, New-York, by O. Wells & Co., 3 N. Sixth, Phila. & Co.

NEW THEORY TO MEASURE ROOF PITTING.
Sent on receipt of $1 by MARIN A. SMITH, 48 Tiffany Building, Providence, R. I.

ENERGY, INDUSTRY AND ABILITY.
THE NEW-YORK COURIER.
Ahead of all competitors.
THE WHOLE SUNDAY TIMES FAIRLY BEATEN.
THE HERALD BEATEN.
THE TIMES BEATEN.
THE WHOLE OF WEEKLIES BEATEN.
THE INFORMATION WHICH BURST THE GOLD BUBBLE
First published in
THE NEW-YORK COURIER.

THE GRAND TORCHLIGHT PROCESSION AND SERENADE TO GEN. SICKLES, on Saturday evening last was reported, with the speeches and all the details, solely in the NEW-YORK COURIER, on Sunday morning, and the last published elsewhere until the morning issues of Monday.

THE SPECIAL MOVEMENTS OF ST. GERMAIN AND THE JEFF. DAVIS GOLD OPERATORS in Wall-st., were first exposed in the NEW-YORK COURIER, thus striking the public.

THE NEW-YORK COURIER
OF SUNDAY MORNING, March 8,
Will speak to ahead of all competitors.

THOSE WHO DESIRE A LIVE NEWSPAPER WILL PURCHASE THE NEW-YORK COURIER OF SUNDAY MORNING, March 8.

Among its contents will be found:
GOVERNMENT PRIZE SALES.
Sailors Visitation, etc., etc.

OUR CIRCULATING MEDIUM. THE MANUFACTURE OF GREENBACKS.
SECRETARY CHASE'S NEW PROPOSALS. Startling Developments. The Gun Contracts Out. Capes, etc., etc., etc.

OUR CITY RAILROADS.
Crumbling the Curb. Third-st. is in Vestibule, etc., etc.

POT CALLING KETTLE BLACK.
Who is Thomas C. Fields?

FRAUDS IN THE HOSPITALS! The Soldiers Deprived of their Rations, &c., &c.

THE KNIGHTS OF ST. PATRICK.
The coming celebration, &c., &c.

THE GREAT COLLAPSE IN THE GOLD MARKET.
How it was done; further particulars, &c., &c.

A BRILLIANT DRAMATIC FEUILLETON, BY AN ABLE CRITIC.
Beside four columns of universal Dramatic Intelligence.
A QUEER STORY ABOUT SOME AMERICAN ACTORS AND A LONDON SENSATION DRAMATIST.
The Dramatic Gossip Right of the year.
A Park Opera Manager Arrested for Cheating at Cards, &c., &c., &c.

THE MASONIC DEPARTMENT, as usual, chock-a-block with others, will be unusually interesting, and contains: THE GRAND LODGE OF IRELAND on American Affairs; LUCAS BRAUMANOIR on the Recent Heresy, illustrated—a capital hit; THE UTILITY OF BELONGING TO THE MYSTIC TIE, founded on fact; THE FREE-MASON'S DAUGHTER, an anecdote of Queen Victoria; THE MASONIC FLAG, inspirited to scattering brethren; DOWNFALL OF THE AMERICAN CAGLIOSTRO; NEW LODGES JUST ORGANIZED, and an embryo; ADDRESS OF COMP. WHITE before the Chapter, &c., &c.

BILLIARD COURIER.
Sanitary Advantages of the Game; Professional Forgery; Sketches of the Luminaries of this City; Billiards in Philadelphia—Chicago; McCready and Campbell vs Flynn and Miller; Match for Next Week, &c., &c., &c.

A NEW AND SPLENDID ROMANCE,
BY THE AUTHORESS OF "AURORA FLOYD"
"A TALE OF TWO BEAUTIES!"
"A TALE OF TWO BEAUTIES!"
Splendid Stories. "The Seven Angels." "London Newspaper Press." Poetry, Fun, Gossip.

LOCAL MATTERS.
The Conscription Bill; how it is received by the newspapers, etc. Nickolas, where are the pickets gone? etc., etc. Together with all
THE LATEST NEWS
up to the hour of going to press.
BUY THE NEW-YORK COURIER,
OF SUNDAY MORNING, MARCH 8.
PRICE ONLY FOUR CENTS.
FOR SALE EVERYWHERE.
Office No. 9 Spruce-st.

FAIRBANKS'
SCALE WAREHOUSE,
REMOVED

REAL ESTATE FOR SALE.

BOWERY PROPERTY FOR SALE.

The house and lot No. 203 Bowery, opposite Stuyvesant-st., New-York.

FOR SALE.

Valuable and improved property on 6th and 7th ave., and 24th-st., in lots to suit purchasers.

The Managers of the New-York Institution for the Blind, offer at private sale the entire block between 6th and 7th ave., 24th and 25th-sts., consisting three lots as now occupied by the Institution.

The property fronts 200 feet on the entire front on the 24th-st., 100 feet 6 inches by 100 feet in depth, with the improvements thereon, admitted to be the most valuable and convenient lot of land for the owner, fronting 100 feet on 24th-st., and 13 on 25th-st., covered by a large and commodious marble building, which runs from street to street, and is worth less on the 24th-st. front 24 feet 6½ inches in width, by 100 feet in depth, the entire front 8 [illegible]

The centre of the block is the crown of the street, the planned railroad way to the avenues, in each of which there are sewers. 24th-st. is 100 feet wide, and the improvements already made on the north side, opposite to premises offered for sale, are of the first class, as are also those on the opposite side of 25th-st.

Inquire of the Superintendent, on the premises, or GEORGE F. ALLEN, President of the Board, at the office of Clarkson N. Foster, Esq., 61 Wall-st., between 12 M. and 2 P. M.

FOR SALE OR TO LET.

1. The three-story brick dwelling No. 26 2d-st., Brooklyn, E. D.

2. The two-story and attic frame dwelling No. 63 South 4th-st., Brooklyn, E. D. Both the above houses suitable for small families.

3. The premises known as the "The Gothic," with the adjoining stable attached, in 24-st. near South 7th, Brooklyn, E. D. They have been occupied as a hotel and livery stables for the last year.

The above property is all situated within five minutes' walk of the South 7th and Grand-st. Ferries.

4. Also, the three-story brick dwelling No. 267 Henry-st., Brooklyn, E. D., in perfect order.

5. Also, the four-story stores, Nos. 50 and 52 Ferry-st., near Front; has been occupied for the leather trade the past twenty years.

6. Also, a spacious and elegant mansion and coach-house, with ample grounds attached, situated in the City of Middletown, Conn., adjoining the Wesleyan University, being one of the most desirable residences on the Connecticut River.

7. Also, a number of valuable building lots, adjoining that last-mentioned premises, within five minutes' walk of the main street, and ready for immediate improvement.

Any of the above premises will be let or sold, on the most favorable terms. Apply to

BENEDICT & COIT,
No. 20 Pine-st., New-York.

CENTRAL PARK LOTS FOR SALE.

Also, houses and lots in New-York and Brooklyn, desirable for investment. Money to loan at 6 per cent. Apply to H. A. SPAFARD, No. 128 Wall-st.

FOR SALE ON FIFTH-AV.—FOR SALE, THE extra size house and lot, No. 26 5th-av., located at the northwest corner of 8th-av. and 16th-st. The lot is about 50 feet wide and 125 feet deep. The dwelling has been built by the present owner for his own occupancy, and is about 32x100 feet, broadside on 16th-st. The interior is planned and finished in a costly manner, and is adapted to the use and accommodation of a large family. At the end of the lot is a stable. Hence, the furniture and stable carriage for sale, either for cash or on a liberal term of credit for a large amount of the purchase money. For further particulars and cards to see the house, apply to ROBERT MORGAN, No. 2 Pine-st., near Broadway.

SASH, DOOR AND BLIND FACTORY FOR SALE.—The Derby Building and Lumber Company, of Derby, Conn., offer for sale their entire property, consisting in part of a factory, 104x45 feet, 3 stories high, with engine of 30-horse power, and all the necessary machinery for their business, and a short two acres of land. The property is on the Housatonic River, having about 200 feet of docks, with a side track of the Naugatuck Railroad runs directly upon the premises. It will be sold cheap, on a reasonable time. Address, at Derby, Conn., either

GEO. W. SHELTON,
J. M. COLBURN, or
THOS. BURDOCK.

DERBY, Feb. 22.

FOR SALE OR TO LET IN BROOKLYN.—The 2-story, English basement, brick dwelling-house No. 213 Carlton-av., adjoining the house occupied by Mr. Ellsworth, and one block west Washington Park, and one block east of DeKalb-av., a very desirable residence for a private family. The house is supplied with water and gas, and was built in a very superior manner. The property will be sold very low, and on easy terms. Also, the elegant factory, stone front dwelling-house No. 262 Willoughby-st., near Gold-st., Brooklyn. For inquire of FISHER HOWE, No. 44 Fulton-st., New-York, or No. 110 Willow-st.

FIRST-CLASS PRIVATE RESIDENCE IN BROOKLYN FOR SALE.—Large brown-stone house, built in the best manner, containing every modern improvement and convenience, and in thorough repair; four lots of ground; handsomely inclosed and improved, with fruit, shrubbery, etc., within ten minutes' walk of the ferries, and one of the most desirable properties in the City. Will be sold cheap. Two-thirds may remain on bond and mortgage if desired. Address Box No. 3,201 New-York Post-office, with real name.

FOR SALE ON MURRAY HILL.—FOUR first-class dwellings on East 41st-street, between 5th and Madison-ave., Nos. 8, 12, 14, 16. The houses are well built and neatly finished, replete with every convenience; houses 21x55 feet. Terms made easy. Also a house and four lots of ground on 126th-st., between 4th and 5th ave., two-story frame house, very high basement, pleasantly situated; gas and Croton water. Also five lots on 124th and 125th-sts., between 5th and 6th ave. Apply to W. N. REYMOUR & CO., No. 4 Chatham-square.

FOR SALE.—THAT ELEGANT BROWN-STONE house, southwest corner of 51st-st. and 3d-av.; size 52x70, three stories deep, three-story and basement high stoop, complete in all modern improvements, in perfect order, built by the present owner for his own use, by day's work, at an expense of $40,000. Will sell it for $30,000. Can be seen during the day.

JOHN FOLEY,
No. 62 Lexington-av., and No. 169 Broadway.

FOR SALE.—THE FOUR-STORY BROWN-STONE house and lot No. 17 West 20th-st., opposite Trinity Chapel; house full size, 25 feet front, three rooms deep, all modern improvements; lot 100 feet deep; Madison square and 14th-av. Hotel, finest location in the City; will be sold at a bargain. For terms and permits to see the house, apply to D. S. DUNCOMB, No. 4 Pine-st.

FOR SALE.—HOUSE NO. 169 WEST 38TH-ST. English basement, four stories, brick, in good order; modern improvements. Also, house No. 203 West 34th-st., three stories, high stoop, brown stone, all modern improvements, in excellent order; very desirable house. Apply to A. S. LINDERHILL, No. 65 Wall-st., or to AUGUSTUS TABER, No. 113 Water-st.

FOR SALE IN BROOKLYN.—HOUSE NO. 317 Henry-st., 3-story brick, tastefully finished, furnaces, gas, range, bath, &c. Price $4,500. Also, house No. 191 Degraw-st., 3-story brick, furnace, gas, range, &c. Price $4,000. Both are pleasantly situated, near two ferries.

GEO. A. CARVIS, Lenox Fire Insurance Co.,
No. 15 Wall-st.

FOR SALE OR TO LET.—A DOUBLE frame house, with large garden of eight lots and carriage-house attached, in Pacific-st., near New-York-av., Brooklyn; also, a two-story frame dwelling, painted, in good order, with plenty of fruit, vines, grapes, and shrubbery; makes a pleasant residence in an excellent neighborhood. Apply to C. L. BENEDICT, 74 Wall-st.

FOR SALE OR TO LET.—THE THREE-STORY brick stoop brick house, No. 114 West 32d-st., in thorough repair, with all modern improvements. If desired the adjacent land and fixtures will be sold or let with the house. Can be seen from 11 to 1 and from 3 to 4 P. M. Keys shown on the premises.

FOR SALE.—THE THREE-STORY BRICK house, Nos. 146 and 148 West 20th-st., near Sixth-av., is in good order, has modern improvements, and will be sold at the low price of $8,000. For further particulars and cards to view the premises, address or apply to J. GREENWOOD, Jr., Barnum's Museum.

FOR SALE.—A FOUR-STORY, HIGH-STOOP house, with gas, range, furnace, bell wire, together with an adjacent lot, 25x100 feet, between 10th and 11th-avs., on the street by half the block, the entire lot is valuable, affording an opportunity to have a house and lot, and stable and lot in one parcel, and sell to 5th-av. Price $27,000 for house and two lots. Apply to

HOMER MORGAN, No. 2 Pine-st.

FOR SALE IN FOURTEENTH-STREET, between 5th and 6th-avs., a strictly first-class house, 24x70, high stoop, brown stone, Croton, gas, range, furnace, bath, &c., and two lots, 25x100; house is complete order; has been occupied by the owner since it was built; possession on 1st May. Price $27,500. Terms easy. Inquire of HOMER MORGAN, No. 2 Pine-st.

FOR SALE OR TO LET.—THE THREE STORY brick house and lot, No. 116 4th-st., near 6th-av. Small house in good order, painted with sash, bath, &c., and has cold water connected with the sewer. Apply to JOHN W. GRAYDON, No. 42 Chambers-st., or R. M. FIELD, No. 164 Mercer-st.

FOR SALE OR TO LET.—NOS. 3 AND 21 West 34th-st., between Count and Clinton-sts., South Brooklyn, with gas, range, heater, and water fixtures; will be sold at a bargain. For further particulars, inquire of M. STEPHENSON, No. 285 Broome-st., from 12 to 2 P. M.

AN OFFICER IN THE ARMY MUST SELL his house, No. 29 Madison-av., New-York, fronting on Madison-sq. Price low, for cash. Clinton-st., Brooklyn, E. D., lot 100 feet deep; Madison-square and 14th-av. Hotel, finest location in the City; will be sold at a bargain. For terms and permits to see the house, apply to D. S. DUNCOMB, No. 4 Pine-st.

FOR SALE.—HOUSE NO. 169 WEST 38TH-ST. English basement, four stories, brick, in good order; modern improvements. Also, house No. 203 West 34th-st., three stories, high stoop, brown stone, all modern improvements, in excellent order; very desirable house. Apply to A. S. LINDERHILL, No. 65 Wall-st., or to AUGUSTUS TABER, No. 113 Water-st.

FOR SALE IN BROOKLYN.—HOUSE NO. 317 Henry-st., 3-story brick, tastefully finished, furnaces, gas, range, bath, &c. Price $4,500. Also, house No. 191 Degraw-st., 3-story brick, furnaces, gas, range, &c. Price $4,000. Both are pleasantly situated, near two ferries.

GEO. A. CARVIS, Lenox Fire Insurance Co.,
No. 15 Wall-st.

FOR SALE OR TO LET.—A DOUBLE frame house, with large garden of eight lots and carriage-house attached, in Pacific-st., near New-York-av., Brooklyn; also, a two-story frame dwelling, painted, in good order, with plenty of fruit, vines, grapes, and shrubbery; makes a pleasant residence in an excellent neighborhood. Apply to C. L. BENEDICT, 74 Wall-st.

FOR SALE OR TO LET.—THE THREE-STORY brick stoop brick house, No. 114 West 32d-st., in thorough repair, with all modern improvements. If desired the adjacent land and fixtures will be sold or let with the house. Can be seen from 11 to 1 and from 3 to 4 P. M. Keys shown on the premises.

FOR SALE.—THE THREE-STORY BRICK house, Nos. 146 and 148 West 20th-st., near Sixth-av., is in good order, has modern improvements, and will be sold at the low price of $8,000. For further particulars and cards to view the premises, address or apply to J. GREENWOOD, Jr., Barnum's Museum.

FOR SALE.—A FOUR-STORY, HIGH-STOOP house, with gas, range, furnace, bell wire, together with an adjacent lot, 25x100 feet, between 10th and 11th-avs., on the street by half the block, the entire lot is valuable, affording an opportunity to have a house and lot, and stable and lot in one parcel, and sell to 5th-av. Price $27,000 for house and two lots. Apply to

HOMER MORGAN, No. 2 Pine-st.

FOR SALE IN FOURTEENTH-STREET, between 5th and 6th-avs., a strictly first-class house, 24x70, high stoop, brown stone, Croton, gas, range, furnace, bath, &c., and two lots, 25x100; house is complete order; has been occupied by the owner since it was built; possession on 1st May. Price $27,500. Terms easy. Inquire of HOMER MORGAN, No. 2 Pine-st.

FOR SALE OR TO LET.—THE THREE STORY brick house and lot, No. 116 4th-st., near 6th-av. Small house in good order, painted with sash, bath, &c., and has cold water connected with the sewer. Apply to JOHN W. GRAYDON, No. 42 Chambers-st., or R. M. FIELD, No. 164 Mercer-st.

FOR SALE OR TO LET.—NOS. 3 AND 21 West 34th-st., between Count and Clinton-sts., South Brooklyn, with gas, range, heater, and water fixtures; will be sold at a bargain. For further particulars, inquire of M. STEPHENSON, No. 285 Broome-st., from 12 to 2 P. M.

AN OFFICER IN THE ARMY MUST SELL his house, No. 29 Madison-av., New-York, fronting on Madison-sq. Price low, for cash. Clinton-st., Brooklyn, E. D., lot 100 feet deep; Madison-square and 14th-av. Hotel, finest location in the City; will be sold at a bargain. For terms and permits to see the house, apply to D. S. DUNCOMB, No. 4 Pine-st.

FOR SALE.—THAT ELEGANT BROWN-STONE house and lot No. 17 West 20th-st., opposite Trinity Chapel; house full size, 25 feet front, three rooms deep, all modern improvements; lot 100 feet deep; Madison-square and 14th-av. Hotel, finest location in the City; will be sold at a bargain. For terms and permits to see the house, apply to D. S. DUNCOMB, No. 4 Pine-st.

FOR SALE.—THE FOUR-STORY BROWN-STONE house and lot No. 17 West 20th-st., opposite Trinity Chapel; house full size, 25 feet front, three rooms deep, all modern improvements; lot 100 feet deep; Madison-square and 14th-av. Hotel, finest location in the City; will be sold at a bargain. For terms and permits to see the house, apply to D. S. DUNCOMB, No. 4 Pine-st.

REAL ESTATE FOR SALE.

FOR SALE.

VALUABLE PROPERTY IN BROOKLYN.

On the line of the BROADWAY RAILROAD.

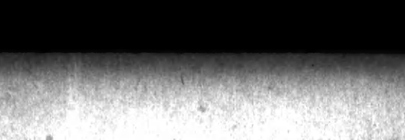

The property was the residence of the late Charles F. Tuttle, deceased, and consists of 2 lots, 50x100 feet each, being one-half of a block of ground, upon which is a large modern-built dwelling-house and stable. The grounds are well stocked with choice fruit, and the place a very desirable country residence.

One-half of the purchase money may remain on bond and mortgage.

For particulars apply to H. G. RIPLEY, No. 1 South 4th-st., or WM. TUTTLE, No. 34 Beekman-st., New-York.

PHENIX MANUFACTURING COMPANY FOR SALE.

All the property belonging to the above Company, situated on Boudinot-st., Paterson, N. J., consisting of very substantial, large and numerous stone and brick buildings; lot 300x400 feet; superabundant power, with ample machinery in perfect order, ready for immediate use, is offered for sale, free of debts, and with a surplus capital and valuable rental in the Company's stock; or a majority, stock issued in the incorporation may be purchased separately very favorably. Apply to

HOMER MORGAN, No. 2 Pine-st.

FOR SALE OR TO RENT.—HOUSE AND lots in Yonkers, on Palisade-av., nearly new, with all the modern improvements, in perfect order, commanding a view of the Hudson River for miles. Apply to THOS. W. BIRDSALL, Secretary, Security Fire Insurance Co., No. 31 Pine-st., or on W. S. HATCH, Nos. 79 and 81 Worth-st.

FOR SALE.—A FIRST-CLASS, THREE-STORY (long stories in rear,) high-stoop, brown-stone front house, No. 12 Carroll-park, South Brooklyn, with rear lot through to Sackett-place. House well built, with modern improvements, in good order and the neighborhood most agreeable. Apply to HENRY V. LAW, 67 Wall-st.

BROOKLYN PROPERTY.—FOR SALE, TWO dwellings on Putnam-av., three-story, high stoop, built in the best manner, and furnished with all the modern improvements. Apply to FOSTER & LOPEZ, No. 1 Sands-st., Brooklyn, or to C. E. TUCKERMAN, No. 60 Wall-st., New-York.

CORNER GROCERY ON SOUTH 6TH and 8th-sts., Williamsburgh—the best business stand on the street—is now offered for sale on easy terms. Also 20 acres at New-Rochelle, joining Collins' 4 cottage, corner of 4th-av. and 127th-st., New-York. S. COCKCROFT, No. 4 Pine-st., or No. 38 South 7th-st.

DOCK PROPERTY FOR SALE.—SEVERAL valuable water fronts in Williamsburgh, Williamsburgh houses and lots wanted, at moderate prices, for customers, whom I cannot supply. S. COCKCROFT, No. 4 Pine-st., or No. 38 South 7th-st.

FOR SALE.—THE SUPERIOR BROWN-STONE, high-stoop house, No. 357 East 31st-st.; three stories high; size of lot 19 by 75; house 19 by 45. Price $7,500; terms easy. Apply to

W. H. PHILIPS, No. 381 Pearl-st.

FOR INVESTMENT.—FOR SALE, A PLOT OF ground of about 50 lots on 121st-st., between 8th and 9th-avs., with water and stable. Apply to HOMER MORGAN, No. 2 Pine-st.

FOR SALE OR TO LET.—A GOOD TWO-story house, with from one to 4 acres of land, about one mile from Astoria. Inquire with one acre, $1,000 price, $300. Apply to J. M. BLACKWELL, No. 61 Pearl-st.

REAL ESTATE FOR SALE NEAR CENTRAL-PARK.—Thirty-two lots on Sixth-av., and 102d and 103d-sts., lying nearly together. Apply to G. A. MEIGS, No. 50 Exchange-place, N. Y.

ELEGANT BRICK HOUSE, 20X45. MODERN improvements, in Williamsburgh, for sale low. J. TURTON, No. 130 Front-st., or S. COCKCROFT, No. 4 Pine-st., and No. 63 South 7th-st.

COUNTRY RESIDENCES.

CHEAP PROPERTY.—MOUNTAIN COTTAGE, 7 commodious barn for horses and cattle, hennery, &c., situated on one of the Fishkill mountains, with 110 acres, 70 well wooded and the rest tillable; commanding the entire view of the Bay of Newburgh, Hudson, Catskill Mountains and Mountain House, West Point, Yonkers, &c. The place is suitable for any one wishing to go in the vineyard business or opening a boarding-house. Price $3,000; being only 3 hours from the Chamber-st. Depot to the summit. The view is superior to Catskill. Address J. W. JONES, Fishkill Landing, or WM. VAN WYCK, No. 34 and 36 Dey-street, New-York.

FOR SALE AT SOUTH NORWALK, CONN.—Within five minutes' walk of the New-York and New-Haven and Danbury and Norwalk Railroad depot—a modern built house, 16 rooms, with an acre of ground well stocked, with choice shade, ornamental trees, shrubbery, garden fruit, &c. The prospect from the grounds is unsurpassed for beauty and extent, embracing as it does a complete view of the town, Norwalk harbor and islands, and thirty miles of Long Island Sound and shore. Possession given immediately. For further particulars inquire of R. SELLECK, Esq., No. 321 Broadway, STEPHEN SEELEY, Esq., No. 115 King-st., or L. DIBBLE, Esq., South Norwalk.

TO LET OR FOR SALE.—A FINE COMMODIOUS residence in Plainfield, N. J., furnished or unfurnished; a fine double house, good stable and out-buildings, beautifully shaded lawn, fine garden stocked with a choice variety of small fruit, with a young grafted orchard attached, all under the highest state of cultivation, slightly situated, within eight minutes' walk of the depot; land adjoining to be had, if desired. Apply to D. A. DRAKE, Clinton Insurance Company, or address Mrs. Rev. S. J. Drake, on the premises.

TO LET.—FROM 1ST OF APRIL OR MAY UNTIL 1st of November, a commodious farm-house, with good garden, carriage-house and stables, fine locust grove. This place is situated on the Fishkill Creek, in a retired valley, and only five minutes' walk from the village of Glenham; good churches and schools, not within two and a half miles of Fishkill depot, Hudson River Railroad; rent, $150. Address JOHN W. JONES, Fishkill Landing, or WM. VAN WYCK, Nos. 34 and 36 Dey-street, New-York.

FOR SALE AT NEW-HAVEN.—A BEAUTIFUL country-seat, with four acres of land, 1½ miles from the centre of the city. The house is new, and contains all modern conveniences, and is finished in the best manner. The grounds are laid out in the United States Topographical Engineer's Station, commanding a view of forty miles round, being near the rear of the premises. Every train of the Hudson River Railroad stops at Peekskill.

The property can be obtained on advantageous terms, considering the locality, the improvements, and the fact that many of the general advantages have not fell, in the same extent as the region below, the effects of the speculation and consequent rise in prices.

Apply to G. SHELTON, No. 1 Pine-st., New-York.

Also for sale, 16 acres land at Bay Ridge.

FOR SALE.—TWO SUPERIOR FARMS OF 75 acres each; one mile from depot at Plainfield, N. J.; also a country residence, one half mile from depot in the village; also a very large house, of about 22 rooms, with barn and 2 acres, 200 yards from the depot at Scotch Plains—plenty of shade and fruit—an excellent situation for a Summer boarding-house, the entire property available for almost any manufacturing business. Apply at No. 224 South-st.

TO LET WITH STEAM POWER.—THE second and third floors, each 50x100 feet, on the 4th floor of the building, corner of Duane, Greene and Reade-sts. Inquire of JAS. CONNER'S SONS.

TO LET.—WITH OR WITHOUT STEAM POWER, the second floor of the building No. 29 North William-st. Apply to R. HOE & CO., No. 31 Gold-st.

TO LET.—WITH STEAM POWER, THE SECOND story of No. 44 Duane-st., with use of steam hoisting; alley in rear. Apply to ROBERT HOE, No. 31 Gold-st.

LIGHT ROOMS AND STEADY POWER for lease, with rent, by JOHN GAUDO, No. 183 Walker-st.

HOUSES & ROOMS WANTED.

PART OF A HOUSE WANTED IN A GOOD neighborhood, by an American family of three, the principal lady twenty-four years old, preferring the second floor, three or four rooms, with water and gas, and two rooms on the third floor, between Houston and 40th-sts., from 1st of May. Rent not to exceed $350. The north side of the street preferred. Address, with particulars, E. A. T., Box No. 159 Times Office.

WANTED, IN BROOKLYN.—BY A SMALL family, a small cottage house, or part of a house, with all modern improvements, not over 20 minutes' walk from ferries, and good neighborhood; rent must be moderate, can give satisfactory references. Address H. M., Box No. 3,236 New-York Post-office, stating rooms, location, rent, &c.

WANTED.—BY A FAMILY CONSISTING OF A gentleman, wife and daughter, (American,) the upper part of a genteel house in a good neighborhood, in the Ninth or Fifteenth Wards. Must be equally to two families in the house. Any person having such apartments to let will find a desirable tenant by addressing JOHN BELL, No. 420 Broadway.

ROOMS WANTED.—ANY STRICTLY PRIVATE family, living in a good house up-town, and willing to let a well-furnished sitting-room and bedroom, one door of a quiet, permanent and responsible tenant, by addressing J., Box No. 4,261 Post-office.

WANTED.—FROM MAY 1, ONE OR TWO UNfurnished rooms, with housekeeping conveniences, in a first-class house, between 16th and 23d-sts., 4th and 1st-avs. Address E. W., Box No. 1,867 New-York Post-office.

WANTED TO RENT.—IN BROOKLYN, IN A good neighborhood, within fifteen minutes' walk of one of the ferries, a three-story house; rent must be moderate. Address, stating location and terms, M. E., Box No. 148 Times Office.

FURNITURE.

BEDROOM ENAMELED FURNITURE OF warranted manufacture; also, solid chestnut and walnut chamber suits, plain and ornamental, at H. F. FARRINGTON, No. 409 Canal-st., opposite Wooster. Established 1848.

ENAMELED FURNITURE.—ALL STYLES and prices. Also, chamber suites in walnut and chestnut, the best assortment in the City, wholesale and retail, at No. 277 Canal-st. WARREN WARD.

SHOW CASES.—HOFFMAN'S FRESH MANUfactory, 122 Chatham-st. All kinds of show cases on hand, or made to order. Old show cases exchanged.

BUREAUS OF EVERY DESCRIPTION.—BY the Brush Factory, No. 320 Pearl-st., Harpers' Building. All articles at the lowest factory prices. Paint Brushes of a superior quality constantly on hand.

JOHN E. HOFFEL.

COUNTRY RESIDENCES.

FOR SALE AT SING SING, N. Y.—A BEAUtiful place, containing about 7 acres, in a high state of cultivation, well shaded, and stocked with all the finest varieties of fruit trees in abundance. House, two stories and half deep, with hard and soft water, furnaces, 20 feet square and 10 feet deep, cellar, wine-vault, ice-house, convenient stables, carriage-house, poultry-house, sheds, &c. Two miles adjoining, can be had if desired.

AT TARRYTOWN, N. Y.—Small farm of 8 acres, location fine, extensive views of the Hudson. House large, and all improvements, &c., for sale or a bargain.

AT ORANGE, N. J.—74 acres for sale or exchange. The farm covers a hill, and is adapted to a country-seat, or for subdivision and sale. Price, $100 per acre.

AT ORANGE, N. J.—Three acres with the house and improvements, very desirable for a gentleman's residence.

AT TARRYTOWN.—A farm of one hundred acres, two miles from depot.

TO RENT AT IRVINGTON.—A fine residence furnished.

TO RENT AT TARRYTOWN.—House furnished; rent moderate.

EDMUND COFFIN,
No. 67 Nassau-st., cashier Bank of Commerce.

FOR SALE OR EXCHANGE AT EYE.—Near the village of Port Chester, the place known as Dr. Determan's, the residence of the late Stewart J. Brooks, commanding a fine view of the Sound and the surrounding country, consisting of about nine acres in a high state of cultivation, well shaded, fronts with a large wind-mill, house, boarding, nearly around the house; outbuildings new, and house, grounds and garden in perfect order; over 1,200 fruit trees of the choicest kind; good water; two fish ponds filled with goldfish in abundance; stationary engine on same, &c. Also, a house situated on the outskirts of the village of Portchester, grounds, 2 acres, well stocked with fruit, &c., suitable for a small family. Apply to HOMER MORGAN, No. 2 Pine-st.

FOR SALE AT TONKERS.—A FRAME HOUSE and one lot on Ashburton-av., house 32x32 deep, for the price of the lot, $1,000; lot 50x100 feet, 3 miles from the depot, 2 miles from the village, and 1 mile from the Hudson River; house contains 7 rooms, well finished, with water, gas, and some cellars; shade and ornamental trees, and choice fruit in abundance; small barn in rear of lot; high ground, good neighborhood, commanding a fine view of the Hudson River; within walking distance of the entire village and place. Fifteen minutes' walk from depot; price $1,000; half of the purchase-money can remain on mortgage. Apply to Mrs. DE VOE, the owner, on the premises, or to ADRIENNE A. DEVO, Grocers, corner Broadway and Dock-st.

FOR SALE AT PLAINFIELD, N. J.—A FEW desirable cottage residences, with about 10 acres of land, one hour and ten minutes from the City, via the New-Jersey Central Railroad. To any one wishing to make a home in a healthy and delightful locality, all the beauties of the City, this is a most favorable opportunity for securing a home at a moderate price. Apply to

F. F. RANDOLPH,
No. 34 Wall-st.,
Or SMITH CLIST, No. 102 Broadway.

TO LET.—A LARGE AND CONVENIENT TWO-story house, with garden and stable, carriage-house, situated on the Green River, in the village of Wood Farms, 4 miles east of Hudson Station. To a good tenant the above property will be let at a very low rate, and possession given immediately. Apply to F. J. BARRETTO & CO., No. 46 Beaver-st.

FOR SALE.—A COUNTRY SEAT OF 60 ACRES AT ELTAON.—Is sloped gradually to the Hudson River and is watered by a fine brook and springs. The land is good, the buildings new and convenient, and the fruit abundant. It is capable of division, as the building sites with splendid views, are numerous. The neighborhood is healthy and unexceptionable.

CHAS. B. HART, No. 182 Broadway, New-York.

TO LET, AT ELIZABETH, N. J., WITHIN 7 eight minutes walk of the depot, a cottage, with 7½ acres of land, carriage-house, fine garden and fruit. The house is well finished, and in good order, and has hydrants, water, gas, &c. Rent, $300. Inquire of

GEO. W. SHELTON,
J. M. COLBURN, or
THOS. BURDOCK.

DERBY, Feb. 22.

FOR SALE OR TO LET IN BROOKLYN.—The 2-story, English basement, brick dwelling-house No. 213 Carlton-av., adjoining the house occupied by Mr. Ellsworth, and one block west Washington Park, and one block east of DeKalb-av., a very desirable residence for a private family. The house is supplied with water and gas, and was built in a very superior manner. The property will be sold very low, and on easy terms. Also, the elegant factory, stone front dwelling-house No. 262 Willoughby-st., near Gold-st., Brooklyn. For inquire of FISHER HOWE, No. 44 Fulton-st., New-York, or No. 110 Willow-st.

FIRST-CLASS PRIVATE RESIDENCE IN BROOKLYN FOR SALE.—Large brown-stone house, built in the best manner, containing every modern improvement and convenience, and in thorough repair; four lots of ground; handsomely inclosed and improved, with fruit, shrubbery, etc., within ten minutes' walk of the ferries, and one of the most desirable properties in the City. Will be sold cheap. Two-thirds may remain on bond and mortgage if desired. Address Box No. 3,201 New-York Post-office, with real name.

FOR SALE ON MURRAY HILL.—FOUR first-class dwellings on East 41st-street, between 5th and Madison-avs., Nos. 8, 12, 14, 16. The houses are well built and neatly finished, replete with every convenience; houses 21x55 feet. Terms made easy. Also a house and four lots of ground on 126th-st., between 4th and 5th ave., two-story frame house, very high basement, pleasantly situated; gas and Croton water. Also five lots on 124th and 125th-sts., between 5th and 6th ave. Apply to W. N. REYMOUR & CO., No. 4 Chatham-square.

FOR SALE.—THAT ELEGANT BROWN-STONE house, southwest corner of 51st-st. and 3d-av.; size 52x70, three stories deep, three-story and basement high stoop, complete in all modern improvements, in perfect order, built by the present owner for his own use, by day's work, at an expense of $40,000. Will sell it for $30,000. Can be seen during the day.

JOHN FOLEY,
No. 62 Lexington-av., and No. 169 Broadway.

FOR SALE.—THE FOUR-STORY BROWN-STONE house and lot No. 17 West 20th-st., opposite Trinity Chapel; house full size, 25 feet front, three rooms deep, all modern improvements; lot 100 feet deep; Madison-square and 14th-av. Hotel, finest location in the City; will be sold at a bargain. For terms and permits to see the house, apply to D. S. DUNCOMB, No. 4 Pine-st.

FOR SALE.—HOUSE NO. 169 WEST 38TH-ST. English basement, four stories, brick, in good order; modern improvements. Also, house No. 203 West 34th-st., three stories, high stoop, brown stone, all modern improvements, in excellent order; very desirable house. Apply to A. S. LINDERHILL, No. 65 Wall-st., or to AUGUSTUS TABER, No. 113 Water-st.

FOR SALE IN BROOKLYN.—HOUSE NO. 317 Henry-st., 3-story brick, tastefully finished, furnaces, gas, range, bath, &c. Price $4,500. Also, house No. 191 Degraw-st., 3-story brick, furnaces, gas, range, &c. Price $4,000. Both are pleasantly situated, near two ferries.

GEO. A. CARVIS, Lenox Fire Insurance Co.,
No. 15 Wall-st.

FOR SALE OR TO LET.—A DOUBLE frame house, with large garden of eight lots and carriage-house attached, in Pacific-st., near New-York-av., Brooklyn; also, a two-story frame dwelling, painted, in good order, with plenty of fruit, vines, grapes, and shrubbery; makes a pleasant residence in an excellent neighborhood. Apply to C. L. BENEDICT, 74 Wall-st.

FOR SALE OR TO LET.—THE THREE-STORY brick stoop brick house, No. 114 West 32d-st., in thorough repair, with all modern improvements. If desired the adjacent land and fixtures will be sold or let with the house. Can be seen from 11 to 1 and from 3 to 4 P. M. Keys shown on the premises.

FOR SALE.—THE THREE-STORY BRICK house, Nos. 146 and 148 West 20th-st., near Sixth-av., is in good order, has modern improvements, and will be sold at the low price of $8,000. For further particulars and cards to view the premises, address or apply to J. GREENWOOD, Jr., Barnum's Museum.

FOR SALE.—A FOUR-STORY, HIGH-STOOP house, with gas, range, furnace, bell wire, together with an adjacent lot, 25x100 feet, between 10th and 11th-avs., on the street by half the block, the entire lot is valuable, affording an opportunity to have a house and lot, and stable and lot in one parcel, and sell to 5th-av. Price $27,000 for house and two lots. Apply to

HOMER MORGAN, No. 2 Pine-st.

FOR SALE IN FOURTEENTH-STREET, between 5th and 6th-avs., a strictly first-class house, 24x70, high stoop, brown stone, Croton, gas, range, furnace, bath, &c., and two lots, 25x100; house is complete order; has been occupied by the owner since it was built; possession on 1st May. Price $27,500. Terms easy. Inquire of HOMER MORGAN, No. 2 Pine-st.

FOR SALE OR TO LET.—THE THREE STORY brick house and lot, No. 116 4th-st., near 6th-av. Small house in good order, painted with sash, bath, &c., and has cold water connected with the sewer. Apply to JOHN W. GRAYDON, No. 42 Chambers-st., or R. M. FIELD, No. 164 Mercer-st.

FOR SALE OR TO LET.—NOS. 3 AND 21 West 34th-st., between Count and Clinton-sts., South Brooklyn, with gas, range, heater, and water fixtures; will be sold at a bargain. For further particulars, inquire of M. STEPHENSON, No. 285 Broome-st., from 12 to 2 P. M.

AN OFFICER IN THE ARMY MUST SELL his house, No. 29 Madison-av., New-York, fronting on Madison-sq. Price low, for cash. Clinton-st., Brooklyn, E. D., lot 100 feet deep; Madison-square and 14th-av. Hotel, finest location in the City; will be sold at a bargain. For terms and permits to see the house, apply to D. S. DUNCOMB, No. 4 Pine-st.

FOR SALE.—THAT ELEGANT BROWN-STONE house and lot No. 17 West 20th-st., opposite Trinity Chapel; house full size, 25 feet front, three rooms deep, all modern improvements; lot 100 feet deep; Madison-square and 14th-av. Hotel, finest location in the City; will be sold at a bargain. For terms and permits to see the house, apply to D. S. DUNCOMB, No. 4 Pine-st.

FOR SALE.—THE FOUR-STORY BROWN-STONE house and lot No. 17 West 20th-st., opposite Trinity Chapel; house full size, 25 feet front, three rooms deep, all modern improvements; lot 100 feet deep; Madison-square and 14th-av. Hotel, finest location in the City; will be sold at a bargain. For terms and permits to see the house, apply to D. S. DUNCOMB, No. 4 Pine-st.

FARMS.

A PROMISING INVESTMENT.

FOR SALE, ON ACCOMMODATING TERMS, A farm of 100 acres, with a good brick house and dependencies—one and a half hour from Chambers-street depot, and within ten minutes' walk of Peekskill.

It is situated on beautiful rising ground, with many primeval forest trees and woods, and a copious and swift stream through the land.

It can be easily divided into several building sites, from every one of which a fine view of the North River and surrounding country can be had—see the United States Topographical Engineer's Station, commanding a view of forty miles round, being near the rear of the premises. Every train of the Hudson River Railroad stops at Peekskill.

The property can be obtained on advantageous terms considering the locality, the improvements, the fact that many of the general advantages have not fell, in the same extent as the region below, the effects of the speculation and consequent rise in prices.

Apply to G. SHELTON, No. 1 Pine-st., New-York.

Also for sale, 16 acres land at Bay Ridge.

FOR SALE.—TWO SUPERIOR FARMS OF 75 acres each; one mile from depot at Plainfield, N. J.; also a country residence, one half mile from depot in the village; also a very large house, of about 22 rooms, with barn and 2 acres, 200 yards from the depot at Scotch Plains—plenty of shade and fruit—an excellent situation for a Summer boarding-house, the entire property available for almost any manufacturing business. Apply at No. 224 South-st.

FOR SALE.—A FARM OF 80 ACRES, IN HYDE Park, Dutchess County, N. Y., location two miles from Hyde Park Station, on Hudson River Railroad. Title perfect, and a large proportion of the purchase money may remain secured at the option of the purchaser. For particulars apply personally to the subscriber, on the premises, or address as above. THOMAS NEWCOMB.

FARM FOR SALE.—ON THE LINE OF THE Northern Railroad of New-Jersey, one hour's ride from Jersey City, and one mile from Jaques Station, containing 100 acres, 40 in high state of cultivation; large apple orchard, abundance of grass, desirable location unsurpassed for healthfulness, no incumbrance. Terms easy. Inquire of J. PANGBURN, No. 2 Pine-st., New-York.

FARM TO LEASE.—CONTAINING 56 ACRES, all under cultivation, well calculated for market gardening or small business. Strong dwelling-house, with all the necessary outbuildings, within five minutes' walk of the depot, Jamaica, L. I. GEO. SKIDMORE, No. 16 Nassau-st., New-York. Hours, 10 to 1.

FARM FOR SALE CHEAP.—ABOUT 60 acres of clayey land, large two-story house, good outbuildings; large orchards of grafted fruit; farm all in good state of tillage; 10 miles from Boston; 3 miles White Plains. Apply to JOHN A. KINTON, No. 84 Nassau-st.,

PUBLIC NOTICES.

CORPORATION NOTICE.—PUBLIC NOTICE is hereby given to the owner or owners, occupant or occupants of all houses and lots, or unoccupied lots, situated between Twenty-fifth and Twenty-sixth-streets, and Second and Third-avenues, that the Common Council have fixed the following assessments for the opening and regulating of Twenty-sixth-street, between Second and Third-avenues, viz.: For regulating and grading, One Hundred and Fifty dollars; for sewer, Two and Three-quarters dollars; for sewer, Two and Three-quarters dollars; for sewer, Two and Three-quarters

THE GREAT UNION MEETING.

Continued from First Page.

patriotic, and twelve out of seventeen Wards gave Republican majorities, immediately after this extraordinary usurpation. Gen. Stone, who was to have presided here this evening, fortunately for the country, was then prominent in the command of the armies of the United States. On the 9th of March he wrote to Maine, and reasoned there until about the 21st, when he concluded an arrangement with Lieut.-Gen. SLAUGHTER, by which the British troops retired from their position in the State of Maine, the Maine troops also retired, and civil officers were left in protection of the public property, and by his wisdom and his foresight, by the 24th of March he was able to report to the Government of the United States that the whole difficulty had passed over. (Applause.) Congress assembled in December, and the President of the United States made this communication to them.

"The extraordinary powers vested in me by an act of Congress, for the defence of the country in an emergency, induced in the probable as to require that the Executive should possess ample means to meet it have not been exerted. They have, therefore, been withheld with no other result than to increase, by the confidence thus repaid in me, my obligations to patriotic, with religious emotions, the cordial principles that govern our intercourse with other nations. Happily, in the pending questions with Great Britain, one of which this unusual grant of authority arose, nothing has occurred to require its exercise; and as it is almost to retain it the Legislature, I trust that no future necessity may call for its exercise by them or its delegation to another Department of the Government."

Not a dollar was expended, not a volunteer was enlisted, not a man was drafted, the militia was brought into the field under this act; and I would be glad to know why it was not just as proper that this extraordinary representation was the part of the Commander of the United States, of the power and resources of the loyal portion of this Confederacy will not again be followed up by a similar auspicious result. The success of this was to prosecute a war is to make an overwhelming demonstration of strength to satisfy those who are prepared to resist the rightful authority of the Government, that the resistance is useless, and that this must be crushed out. (Cheers.) Now, gentlemen, there is nothing in my humble judgment, therefore, in the position putting this emergency power in the possession of the President of the United States to deter me for asserting in a vigorous prosecution of the war. (Cheers.) I can very well understand how, if I sympathize with the rebellion—if I deemed that this war should fail—I could spend hours and columns in piecing flaws in this act. But if I believed that substantial justice required that the great ends of prosecuting the war demand that the whole power of the Government shall be hedged by the Constitution of the United States in the President of the United States. I will bow in silence to the act, whether I approve of it not. (Prolonged cheers.) If the President of the United States had usurped these powers, there might be a degree of propriety in denouncing it; but when the representatives of the people, legally elected, after due deliberation, assume the responsibility of lodging these trusts in him, it is my humble judgment, and certainly in view of the great object to which I have referred, a wise man will ever commend the act. (Applause.) Now, in regard to the bill to indemnify the President of the United States for any outrages in consequence of arrests that have been made, I have simply to say that if this act is Constitutional, it will protect them; if it is not, it will not. The courts are open to those complaining of arrests at any time by prosecuting him for damages we have received. Again, as to the act authorizing the President to suspend the habeas corpus. All of you who have read any attention to my remarks heretofore, know my views in regard to the power of the President. I suppose he cannot suspend the habeas corpus under the Constitution of the United States. Chief-Justice TANEY, in an opinion which I have never seen answered, has demonstrated it, and a Republican Judge in Wisconsin, Chief-Justice DIXON, who is now a Republican candidate for reelection against the Democratic candidate, has in a recent decision eminently so adjudged, and not a Republican in this, has been made a Democratic in Wisconsin for reelection. The Congress of the United States tacitly admit this by assuming that they must authorize the President to suspend the writ, and they have gone on to do so. I believe Congress is the party that should suspend the writ, they do judge, and they have authorized the President to suspend the writ when he judged it wise and prudent to do so. I don't object to that law. (Loud cheers.) What I have to say in regard to that is, that I do not think it would be wise—I doubt very much whether the President and Congress have power to suspend the writ in the State of New-York; and think you will see in a few moments, when I have very briefly stated my reasons for this view, that there is no need of any suspension of the writ of habeas corpus in this State. The writ of habeas corpus is a writ by which a party imprisoned brings himself or is brought before a judge to inquire into the cause of his detention, and if these causes are legal, if he is properly imprisoned, the Judge commands him to prison. This is a right which the people of this country and the people of Great Britain have always shown their devotion. It is unwise even to unnecessarily suspend it. It is well to lodge this power in the President, to be exercised where hostilities are actually pending—to be exercised in parts in proximity where hostilities exist; but here, where our Courts are open, where our citizens are loyal, where it is entirely competent to bring up anybody who has committed any crime, and put him in prison, and, when he sues out a writ to know that he ought to be detained, and then to remand him to prison, it would be unwise, in my judgment, to run counter to the prejudices of our people as to the Constitution, by suspending the writ. It has not been done yet. But those who do so will find that they have excited what a distinguished General calls a fire in the rear, which may be more troublesome than any fire they might have in front. It is not necessary. I know the people of the State of New-York. I know there is no occasion for any extraordinary remedies for enforcing the law. They are a loyal people—trust them, and, my word for it, the result will show it. Now, gentlemen, this is all I have to say in regard to the measures of the last Congress, except simply to state that there is nothing in the acts of Congress which calls upon me to hesitate for a single moment as to a rigorous prosecution of the war. I intended, however, to call your attention to the fact that the writ of habeas corpus was not suspended during the war of the Revolution, in the war of 1812, or in the war with Mexico, although there were great differences of opinion, and very strong statements made in opposition to the carrying on of the war. Yet the country prospered, and the war was successful. Now then, allow me to say one thing more, because our object in coming here to-night is to consult freely, and that in the wisest way. And what I have to say is in reference to the proclamation of the President of the United States, declaring slaves free in certain parts of the Union. (Prolonged cheers.) I have taken occasion, on several times, to state (and that was perfectly known when I was invited to speak this evening) what my objections were to that proclamation. There are no objections to its constitutionality. The President has a right to make any proclamation he chooses, and so have I. (Applause and laughter.) The only question I make is as to the wisdom and legal effect of this Proclamation. Now I say that this Proclamation does not emancipate any body. If a man is free by law, he is free with or without the Proclamation, but I say that it excites the Southern people to this view of the subject. (Hisses and applause mingled.) They say, "You declare that if we come back and submit to the law and to the Government, then our slaves are emancipated." That was not the President's intention. You may rely upon it that he did not emancipate the slaves in any territory of the United States that is under the dominion of the United States. They are not emancipated in Kentucky, in Missouri, in Tennessee, or in Maryland. (A Voice—"They count so too," followed by hisses, applause, and cries of "Order.") and that was, in my humble judgment, no part of his purpose. In my judgment his sole object was to declare, as a general policy, that as our armies advanced against the rebels, when the rebels were conquered, their slaves should be legally free. There is no doubt about that with or without the Proclamation. Slavery exists by force, recognized by law; slaves now are held in the so-called Confederate States by virtue of the Confederate States Government; and the Confederate United States authority. Where our armies advance and those governments are overthrown, the slaveholders who refuse to recognize the Constitution of the United States lose their slaves by law beyond all peradventure (loud applause). That being so, it is my view, to my humble judgment, to continue such a discussion; but that, of course, is a matter for the people. I say, as I have frequently said, that in my judgment, all the good that could have been done by it has been done. Now, then, gentlemen, another consequence is that these Southern men ought to be led to see that their only hope for continuing it by being in the Union. (A voice—"God forbid," followed by cheers and hisses.) That is their only protection, and it is for them to determine under the Constitution whether they will continue to avail themselves of it. Now, gentlemen, if I were President I would not undertake to interfere with free discussion in the United States. Now there is no doubt that what is and what is not a fair limit for free discussion may be the subject for dispute. But the Constitution in the 1st article of the amendment prohibits Congress from passing any law to prevent freedom of speech. When a State Convention authorizes an election, it authorizes discussion. I believe I have given the fullest evidence of that by discussing all over the State of New-York the action of the President and those different measures. Here in the State of New-York there is no occasion for it. I would not undertake to interfere with the free discussion at a time when an election is pending. When there is no election pending, a different rule may prevail. (A Voice—"Would you send the *World* to the army?") I would do just as the army chose in reference to that. If the army like the *World*, I would let them take it; if they want the *Tribune*, I would let them take that. But let me tell you that it is entirely idle to undertake to fly in the face of the prejudices of the people. You have your own proposition, I have mine, and others have theirs. No man can look over the State and the State of Ohio, Indiana, Illinois and Pennsylvania, and not see that from some cause or other there has been a great reaction in opposition to the policy of the war and the support of the President. That is clear by the canvass. No man can listen to the returns of the elections that came here every day from Troy, Utica, Rochester, Lockport, Oswego and Albany, without seeing that, from some cause or other, the reaction that began last Fall has not ceased. Now you who are prudent and wise men—who are in a position to advise the President of the United States, which I am not and don't intend to be—(laughter)—must give him your opinion as to what he had better do. I have given such suggestions as I think will throw some light upon the matter. Gentlemen, I believe that it is just as much our duty to unite in a vigorous prosecution of the war under the President of the United States as it was when the war was first declared, nevertheless, leaving anything that may have been done. Nor am I one of those who think that he should put a particular General in command of the army or any portion of it. I never suggested that he should make a change in his Cabinet, that one member should be put out and some other person take his place. That belongs to him, and I am not disposed to interfere. It is for him to determine how his responsibilities shall be discharged, and not me. But what I do say is, that he had better trust the people. I am one of those who am not in the habit of speaking of the people as something separate from myself. I very often meet men who tell me that the people want this or that. Well, I say, I guess not. I am one of the people. I don't want it—and how do you get at the result? The only way I know of to determine what the people want is to make up your mind what you want yourself, and then infer, in the absence of evidence to the contrary, that other people want it. (Prolonged laughter.) Now, there is a great anxiety felt as to the course of the Democrats. Gentlemen, a Democrat is a peculiar institution. It does no good to drive the Democrats—to bully or to attempt to intimidate them—they will have their own way, was always, as I have found. But I never shall be made to believe that the men who stood by GEORGE CLINTON and their fathers before them in the Revolution who stood by TOMPKINS and SANFORD in 1812, who stood by POLK and MARCY in the Mexican war, will be found wanting in this. It remains to be seen whether they will or NOT. But my own course will be wholly uninfluenced by that of any man else. I have been cautioned by a great many people about attending this meeting to-night. I was told that it was an insidious attempt to the disintegrate the Democratic Party, and a newspaper which joined us last Fall, (laughter,) and many representatives in Congress who never joined us at all, has great fear that I will do something to disintegrate the Democratic Party. Now, if the whole party should differ with those to whom I have adverted, we should be no more disintegrated than we were before. My representative I have a very high opinion of. He seems to be very willing to represent the whole of our State and a very considerable part of New-Jersey. (laughter;) and looking at his paper this evening, I perceive that he has taken charge of the Governments of Ohio, Indiana and Illinois, and several other States. It is not often that a man is favored with being provided with such extensive plans of usefulness. I read a speech that he made before the Democratic Union Association on the 3d of March, as it was reported in the *World* on the 4th. Without undertaking to say what was proper for him to say or for him to omit, I will say that I thank God that he was not my representative until noon the next day. The Democratic party, as you all know, 9 years out of 10, controls the Government of the country. It requires, therefore, no more patriotism on their part to be attached to the Government and the country. It is, in fact, an attachment to themselves. (Laughter.) As a general rule, they are wise, prudent and patriotic. Occasionally blind guides or bad drivers take some sleepy passengers into bad roads and upset them, as they did in 1848. (Laughter.) But then they wake up; the passengers get out; (laughter;) they inquire the right road; they get a lantern and eventually they come all right. (Laughter.) I think they will do so now, and yet it seemed to me, as a careful man, looking at their course, just at this moment, that it was prudent for me to stand and walk. (Great laughter—"three cheers.") Whether I shall step through to get in again or not, or feet it through, depends upon circumstances. (Renewed laughter.) But, fellow-citizens, whatever I am doing, and whatever anybody else does, I shall sustain this war to the bitter end. (Cheers.) and the City of New-York will do it after sending eighty thousand men and spending three hundred millions of dollars, they will not hesitate to go through; and the State, is my humble judgment, will not hesitate to go through. Why was there anything even more preposterous than the idea that when we are told by the Southern men that we must recognize their independence before they will treat with us; that we should be wasting time in undertaking to negotiate a peace? When the President of the Confederate Republic, as he claims to be, denounced the best men of the North, and East, and West as pirates and hyenas, and, what he seems to suppose worse than all, as Yankees. (Laughter.) Is it possible to make a treaty with him, or to listen with composure to any arrangement for an accommodation. ("No.") Why, who are the men that have been sent from the State of New-York who are thus denounced by this rebel chieftain? I have differed from a great many of them politically. I have differed from a great many of them personally, but when you find the Keyneys, the Van Rensselaers, the Hamiltons, the Schuylers, the Dix's, the Campbells, the Cambrelings, the Dewers, the Kings, the Wadsworths, the Howlands and the Yosburghs, the best blood of the State of New-York, who are thus denounced as pirates, why, I submit that it requires more than ordinary composure to listen to it. Yankees! They are the Knickerbockers of New-York; they are the best men of the State of New-York; and when they peril their lives, and shed their blood in defence of the constitution of the country, and the Union of the States, he who denounced them as pirates and hyenas, is as forgetful of the principles of truth and honor that should govern the language of a gentleman, as he is traitorous to the flag under which he acquired political fame. (Loud applause.) We have nothing to do but fight this matter through. We can have no discussion in regard to it, and it behooves us to look around and see what assistance we are to receive, or what interference we are to meet with. Let me say one moment to you, that I am not one of those who unite in this sentiment of anxiety about the course of Great Britain. I happen to have had peculiar opportunities which it is not necessary now to advert to, for knowing the people of Great Britain for the last thirty years. They will be neutral, and, in my humble judgment that is all we have the right to expect. Nations are like individuals. When two gentlemen resort to the entertainment of arms, no one person feels himself at liberty to interfere in the quarrel, and when two nations, cultivated and civilized, or claiming to be such, resort to arms, all we have a right to ask, in my humble judgment, of any third person, is that they shall not interfere but shall stand neutral. Now, all the public acts of the Government of Great Britain, all the declarations of her prominent men, all the correspondence of her minister, all the general source of information compel us to believe that they mean to observe strictly neutrality. Gentlemen tell me that they allow vessels to be fitted out at their private ship-yards. Well, it is for us to remember that we are to be at peace before long, and Europe is to be at war, and whatever our ship-yards or the owners of them, and our merchants say, they will allow the Government of the United States to forbid them from doing when European nations are at war exactly, that we have a right to insist that the British Government shall prohibit the ship builders of Great Britain from doing so more and no less. We must live up to our own law. Now, it is not a violation of of any neutral act, in my judgment, for Great Britain or here, to build a ship and sell it to a Government that is at war with us. It is not as contraband, if you can get it—fair prize of war; but it is an violation of the neutrality of Great Britain, and no violation of our neutrality if our ship owners and ship builders desire such an amendment to be made to the neutrality act of Great Britain, then it is a fair matter of discussion whether it shall be one. But short of that, believe me, he cannot compel them to do any more than we are willing to do ourselves. But the Government and people of Great Britain have unquestionably a sympathy with the people of the Southern States in this contest, and while they do not feel at liberty to interfere, and ought not to be to be asked to interfere in in my humble judgment, we have their good wishes, and never had apprehended any acts on their part of an unfriendly character. Russia, beyond all doubt, is entirely friendly. The Emperor of the French will do exactly as he thinks, is entirely for his own interest. I am not one of those who attaches any importance to what he declared he will do, because his declarations to the French people were never keep and I haven't any idea that his declarations to us will be observed unless it is for his benefit. He and his prominent men about him have nothing in their past lives to offer as hostages for their conduct. They live in the present. He holds his Government by force—whatever is necessary to maintain himself, that is exactly what he will do. And, in my judgment, when he sees that he must go alone, that he will have no cooperation from other Powers, he will refuse to interfere in this quarrel, and will let us alone. But, gentlemen, we must depend upon ourselves, if we can fight this battle to victory, we shall—if we cannot, we shall be defeated. Beyond all earthly considerations we must unite—that is our highest consideration—and being united I have no doubt about the result. I do not look forward to a long war—a great many people do. It is not the habit of modern times to have long wars. The great improvement in the engines of destruction enable nations to bring war rapidly to a close. The Russian campaign was not long; the Italian campaign was a short one, and in my judgment the war will be a short one if we are united and put forward the whole power of the loyal States of this Union. With our immense population and resources we ought to end this war in ninety days—start your troops in New-Orleans, at Vicksburgh, at Charleston, and in Tennessee. Charge along the whole line—advance with energy and will—Union—and my word for it, in ninety days everybody will wonder that this rebellion was ever regarded as formidable in any portion of the United States. (Prolonged cheers.

Mr. H. J. RAYMOND was then introduced, and received with applause. He confined to detain the audience by a speech at that late hour, but read, at the request of the Committee on Invitations, the following

LETTER FROM SECRETARY SEWARD.

DEPARTMENT OF STATE, WASHINGTON, March 2, 1863.

To the Honorable George Opdyke and others, New-York:

GENTLEMEN: I thank you for your invitation to the meeting to be held on the 6th inst., designed to resolve itself into a loyal league of Union citizens, and I deeply regret that public engagements force my present compliance. I pray that my name may be enrolled in that league.

I would prefer that distinction to any honors that my fellow-citizens could bestow upon me. If the country prevail, as I trust it will, let me be remembered among those who labored to save it. If Providence should disappoint the earnest hopes of mankind, let my name be found among those who proved unfaithful.

I subscribe to your proposed resolutions in their exact letter and in their right level and patriotic spirit. I would receive nothing whatever from the service which may be required by the country. He that preferreth himself, his home or his fortune, his friend, his father, his mother, his wife, his child, his party or his section above his country, is not worthy to be a citizen of the best and noblest country that God has ever suffered to come into existence.

No one of us ought to object when called upon to reaffirm his devotion to the Union, however. Unconditionally, I would cheerfully renew that obligation of fidelity to it every day and every hour, in every place, at home or abroad, as often as any citizen should question my loyalty, or as often as the renewal of the obligation on my part should seem likely to confirm and strengthen any other citizen in his patriotic resolution. The reaffirmation is wholesome for ourselves, even if it influence no one else. I am, gentlemen, your obedient servant,

WM. H. SEWARD.

Mr. RAYMOND followed the reading of the letter with a few remarks on the importance of the meeting, as a demonstration of the loyalty of the great mass of our people, without regard to party dissensions or to differences of opinion on minor topics. It was a declaration that whatever else might survive or suffer, the nation should not die. He had full faith in the essential loyalty of the great body of the Democratic party,—said that no party could possibly end the war in any other way than by conquering the rebels or being conquered by them,—made some remarks on foreign intervention, and closed by offering (with the consent of the officers of the meeting,) the following resolution which was adopted with loud applause:

Resolved, That we approve the action of the President and the Congress of the United States in regard to the unfriendly in its tendencies and effects—all intervention or mediation of foreign Powers, in any form or on any pretext, in the contest which the nation is compelled to wage for the perpetuation of its existence.

A patriotic letter was then read by Gen. WETMORE from A. T. STEWART, inclosing an appropriate resolution, which was unanimously adopted.

SPEECH OF HON. MR. CARTER.

The Chairman then introduced Hon. Mr. CARTER, of Ohio, who said that the hour for talking was past, and the hour for action had come. There was no occasion for the despondency that had marked the tone of most of the speeches of the evening. He did not concur with the idea of many that this would be a short war; it might be a long war—and at any rate, if not successful, he hoped it would be longer than his life. There was no occasion for despondency at what had already been done. Kentucky had been redeemed as well as Missouri, Maryland, part of Tennessee and part of Louisiana. The rebellion had been driven to the limits of the very "intensity of niggerdom." (Laughter.) It has been in a death-rattle for three months past. In his opinion the rebellion had been kept alive by the money of Great Britain. [Applause.] The only reason she had not openly interfered in its behalf was for fear of our privateers. [Applause.] The rebels also had their agents and officers in the North. RECORA was one of their high field officers. He would like to know how it was that, from week to week, and from year to year, such a black sheep as he was patronized and supported in this City. How was it that such a torch-light of treason as his paper was allowed to burn in this City every evening. (Groans for the *Express*.) One of the modes adopted by the rebels to fight their battles here at the North was to get up a clamorous contest about who should be Justice of the Peace in Utica. (Laughter.) One would suppose, from the great hubbubbing made about the election in this State last Fall, that the destinies of the whole world hung on the issue; that the world was near its end, and the judgment day set for ON. (Laughter.) And while we were thus disputing about who should be constable in some petty village, JEFF. DAVIS was laughing in his sleeve at our stupidity, and fiddling while Rome was burning. One of the speakers had said that JEFF. DAVIS called us hyenas. He prished to God it were true, and that we were hyenas, (laughter;) but we had carried on the war thus far more as though we were sheep. (Great laughter.) The speaker closed by saying that when he went to South America two years ago, he left at home two grown up sons. One of them was lying in a soldier's grave and the other was liable to follow his fate any day, and he would rather go there, too, than see this glorious Republic broken up. (Great Applause.)

At the close of Mr. CARTER'S speech, Gen. WETMORE moved that all the speakers of the evening be elected honorary members of the Union League, which was unanimously carried. The meeting then closed, with three cheers for the "Union, the Constitution and the Laws."

The following letters were read, being but exponents of a large number received by the Committee:

LETTER FROM MAJ.-GEN. BURNSIDE.

WASHINGTON, Friday, March 6, 1863.

To George Opdyke, Jonathan Sturges and others, Committee:

GENTLEMEN: I regret that my public duties will prevent my acceptance of your kind invitation to be present at a meeting of loyal citizens of New-York, at the Cooper Institute this evening. The resolutions which it is proposed to introduce have my cordial concurrence with my sentiments. It is clearly the duty of every "citizen, sailor and soldier" to give to the Government his unconditional and most effective support. A conditional support is full of discord, danger and disaster, and it is from all this we propose assurance to disloyalty. In view of all the resources with which God has blessed us, it would be ignominious to believe that we have not the physical ability to maintain the Government, when we remember that we are fighting to sustain a Government that originated in truth, justice, liberty and patriotism, against a rebellion that originated in deceit, fraud, ambition and ignorance. It would be distrusting God's justice to believe that final success will not attend our efforts.

If we see evils before us, let us do all in our power to arrest them in the beginning. Our legislators should be made to feel that they misrepresent us when they attempt to clog the wheels of Government, or indulge in party legislation.

Politics and party lines should be ignored for the present. Speculators, contractors and dishonest disbursing officers should be punished. Officers and soldiers should be subordinate, patriotic, energetic and free from all personal ambition. The law of Congress making every man a soldier who is capable of bearing arms should be enforced and submitted to. The old regiments should be kept full, and promotions made from soldiers and officers in the field, for merit.

The President and Governors should be always surrounded by honest, loyal and patriotic men, capable of giving advice in their several Departments. The Press should be temperate and independent, and, finally, our whole people, men, women and children, should be loyal, patriotic and earnest, trusting in the justice of our cause, and cheerfully submitting to all the privations which the Providence of God may visit upon us. Who will believe that this rebellion could last another year if we were all resolved to fulfill these conditions?

Thanking you, gentlemen, for the high honor done me by this kind invitation,

I remain, very respectfully, your ob't serv't,

A. E. BURNSIDE, Major-General.

LETTER FROM ADMIRAL PAULDING.

NAVY-YARD, March 6, 1863.

MY DEAR SIR: I have the honor to acknowledge an invitation to be present at a meeting of loyal citizens at Cooper Institute, in New-York, on the evening of the 6th inst., for the purpose of reaffirming a determination to maintain the Constitution of the United States in equal rebellion, and at all hazards of life and property to maintain and perpetuate the Constitution and the Union.

I regret extremely that the condition of my health will not permit me to be present on an occasion that so vitally concerns me and every other man that loves his country and would leave to his children the inheritance of a free Government, as it descended to us from our sires.

All my sympathies are with the object of the meeting, and to which I pledge myself in every instance, in which resolutions convey, I shall be at all times ready, not only to perform my duties as an officer and a good citizen, in the support of the Government for the suppression of the rebellion, but it will afford me especial satisfaction to unite with all loyal men in society to bring to punishment, in any manner that may be deemed necessary, the infamous scoundrels that would embarrass the Government. They enjoy its protection and forbearance doubtless in the presumption that they may escape the penalty due to their crimes.

I am, Sir, very respectfully, your ob't serv't,

H. PAULDING, Commandant.

Hon. GEORGE OPDYKE, Mayor of the City of New-York.

LETTER FROM DR. FRANCIS LIEBER.

NEW-YORK, Thursday, March 5, 1863.

MY DEAR SIR: Most heartily and fervently do I approve of the resolutions sent me, and feel honored that I am to serve as an officer of the meeting.

But Cooper Institute is too small—at least I hope so.

Very truly yours,

FRANCIS LIEBER.

Hon. GEORGE OPDYKE, &c., New-York.

THE OUTSIDE MEETING.

An immense throng, unable to gain admittance into the already crowded Hall, occupied the space in front of the building, and would not be contented until a regular meeting was organized and speakers brought forward to address them. Mr. JAMES M. THOMPSON called the assemblage to order, and, by his nomination, Mr. HENRY HILL, of Brooklyn, was declared Chairman. Col. O. T. BEARD, of the Forty-eighth New-York Regiment, was then introduced as the first speaker.

SPEECH OF COL. BEARD.

He commenced by denouncing in severe terms the

NEWS FROM WASHINGTON.

THE NEW APPOINTMENTS OF GENERALS.

Gens. Butler and Fremont Not yet Assigned to Commands.

LINT AND BANDAGES FROM GERMANY.

OUR SPECIAL WASHINGTON DISPATCHES.

WASHINGTON, Friday, March 6.

THE GOVERNMENT IN GOOD SPIRITS.

Nothing is positively known in regard to distant military operations, only that the Government are in high spirits, and sanguine of success.

GENS. BUTLER AND FREMONT.

Notwithstanding the numerous positive assertions that Gens. BUTLER and FREMONT are definitely assigned to high commands, it is probably not true that either has received any authoritative answer. Intimations, and even promises, have not been wanting, but the fulfillment does not follow. It will probably prove that the settlement of such of their cases depends somewhat upon the other, and that their commands, if they get any, will be cooperative.

THE NOMINATIONS FOR GENERALS.

The President sent the following nominations, under the law for Major and Brigadier-Generals, to the Senate to-day, which are in addition to those before confirmed:

Major-Generals.—S. Casey. J. J. Peck, H. W. Slocum, E. G. Wright, G. Granger, C. S. Hamilton, L. H. Rousseau, H. G. Berry, F. P. Blair, Jr., D. Butterfield, N. J. T. Dana, A. Doubleday, W. H. French, W. S. Hancock, G. L. Hartsuff, F. J. Herron, C. C. Howard, John A. Logan, R. H. Milroy, D. E. Sickles, R. B. Mitchell, R. J. Oglesby, R. M. Prentiss, J. F. Reynolds, D. S. Stanley, F. Steele, J. G. Parke, G. Sykes, and C. C. Washburne.

BRIGADIER-GENERALS.

J. Burford, J. P. Slough, H. Haupt, Thomas L. Kane, Pennsylvania; P. C. Barlow, New-York; M. Brayman, Illinois; N. J. Jackson, Maine; G. K. Warren, Topographical Engineer; C. E. Pratt, New-York; F. E. Spinola, New-York; J. H. H. Ward, New-York; S. Meredith, Maryland; J. Rowen, New-York; R. S. Granger, Fifth Infantry; J. R. West, California; C. H. Stoughton, Vermont; G. L. Andrews, Seventeenth Infantry; C. B. Fiske, Missouri; J. R. Barnes, Massachusetts; R. P. Buckland, Rhode Island; S. Beatty, Ohio; W. R. Barlow, E. B. Brown, Missouri; R. B. Ayres, Fifth Artillery; J. Ammen, L. Cutler, G. Champlin, M. M. Crocker, M. F. Cogswell, R. Arnold, J. F. Copeland, H. B. Carrington, W. Dwight, E. Deakin, G. W. Deitzler, C. C. Dodge, H. S. Ewing, T. T. Garrard, C. K. Graham, C. A. Hickman, W. Hays, William S. Harney, E. W. Hinks, E. Harland, E. H. Hobson, W. Harron, L. C. Hunt, W. Krzymanowski, M. D. Leggett, A. L. Lee, J. F. Knipe, M. R. Lawler, N. C. McLean, S. A. Meredith, Pennsylvania; J. W. McMillan, Indiana; J. St. C. Morton, Engineer Corps; J. S. Mason, Ohio; J. A. Mower, Missouri; G. P. McGinnis, Indiana; C. L. Matthes, Iowa; T. H. Neill, Fifth Infantry; E. E. Potter, N. C. Ompee, Topographical Engineers; T. G. Pitcher, Eighth Infantry; D. A. Russell, Massachusetts; T. H. Ruger, Wisconsin; T. E. G. Ransom, Illinois; W. H. Morris, New-York; G. C. Strong, R. V. Tyler, Connecticut; H. Tyndale, Pennsylvania; W. Van Dever, Iowa; J. Vodges, First Artillery; F. Wheaton, Fourth Cavalry; N. G. Williams, Iowa; J. D. Stevenson, Missouri; A. J. Slemmer, Sixteenth Infantry; T. C. Smith, Ohio; D. Tillson, M. E. J. Wistar, Pennsylvania; C. D. Wagner, Indiana; S. E. Prince, New-York; J. D. Webster, Illinois; E. K. Zook, New-York; J. R. S. Todd, Decorah Territory; W. P. Custis, Illinois; T. A. Rowley, Pennsylvania; J. H. McNeill, Missouri; J. H. King, Fifteenth Infantry; W. M. Crane, J. E. Smith, Illinois.

COL. BELGER TO BE COURT-MARTIALED.

Col. BELGER, it seems, is to be Court-martialed upon charges arising out of the evidence taken by the Senate Investigating Committee. This is a step in the direction of justice. Everybody has long known that no charges have been more serious than those preferred against Col. BELGER, and during the investigations made by Provost-Marshal BAKER, it was well understood that he was with difficulty saved from serious accusations. The authorities can only save themselves from suspicion by bringing to trial parties in high as well as low stations, who may be accused of corrupt practices.

MOUNTED INFANTRY.

It is said that Gen. ROSSEAU has received from the War Department authority to raise ten regiments of mounted infantry, to operate in the West against FORREST and MORGAN and other guerrilla chiefs.

LINT AND BANDAGES FROM GERMANY.

Hon. J. M. EDMUNDS, Commissioner of the General Land-office, has received letters from Rev. W. W. MURRAY, United States Consul-General at Frankfort-on-the-Main, saying that nine thousand pounds of lint and bandages have been collected in that city and forwarded to this country for the use of wounded Union soldiers.

AN EXECUTION.

APPERSON FEAR, colored, convicted of the last term of the Criminal Court of the murder of GIDEON ADAMS, also a colored man, had to-day paid the penalty of his crime on the scaffold. The President refused to interfere in his behalf.

A LIFE OF THE PRESIDENT.

A publishing firm in Boston have in press a life of President LINCOLN, which, it said to have been two years in preparation, and will contain all the chief incidents in his career.

ASSISTANT UNITED STATES TREASURER.

Col. BARRY, of Maryland, has been appointed Assistant United States Treasurer, under the recent law of Congress. The clerical force under this law, comprising some half-dozen clerks, will not be appointed for some days.

QUARTERMASTER'S DEPARTMENT.

The Secretary of War has completed a list of appointments under the recent law, increasing the clerical force in the Quartermaster's Department about ninety in all, and thirty of whom, to be copyists, are females.

THE EXECUTIVE SESSION.

The Senate has not much business in hand, and probably will not be in session many days.

THE ALEXANDRIA JAIL.

Lieut. PARKINSON, of the One Hundred and Fifty-third New-York regiment, has been placed in charge of the Alexandria Jail, recently taken possession of by the military authorities.

A REFUGEE.

A female refugee arrived here yesterday, having walked all the way from ten miles below Richmond.

SUNDOWNER FRIEND.

The schooners Thos. C. Worrell and Kate, held by the military authorities for violating the Revenue laws, have been turned over to the Deputy-Marshal of this District for adjudication by the civil authorities.

THE ARMY REGISTER.

The Army Register for the current year is out, containing about thirty-seven hundred names, including all the officers whose commissions are issued by the President.

THE EXTRA SESSION OF THE SENATE.

WASHINGTON, Friday, March 6.

The Standing Committees were announced.

Foreign Relations—Messrs. Sumner, Chairman, Foster, Doolittle, Johnson, Bayard, Davis and Harris.

Finance—Messrs. Fessenden, Chairman, Collamer, Sherman, Howe, Cowan, McDougal and Hicks.

Commerce—Messrs. Chandler, Chairman, Morrill, Wilson of Massachusetts, Ten Eyck, Salsbury, Trumbull and Morgan.

Military Affairs and the Militia—Messrs. Wilson of Massachusetts, Chairman, Morgan, Lane of Indiana, Sprague, Howard, Bowden and Nesmith.

Naval Affairs—Messrs. Hale, Chairman, Grimes, Sherman, Johnson, McDougal, Ramsey and Sprague.

Judiciary—Messrs. Trumbull, Chairman, Foster, Ten Eyck, Harris, Howard, Bayard and Powell.

Post-office and Post-roads—Messrs. Collamer, Chairman, Dixon, Trumbull, Johnson, Ramsey, Bowden and Buckalew.

Public Lands—Messrs. Harlan, Chairman, Clark, Pomeroy, Carlile, Harding, Ramsey and Hendricks.

Private Land Claims—Messrs. Harris, Chairman, Sumner, Morrill, Howard and Bayard.

Indian Affairs—Messrs. Doolittle, Chairman, Wilkinson, Lane of Kansas, Harlan, Nesmith, Davis and Wilson of Missouri.

Pensions—Messrs. Foster, Chairman, Lane of Indiana, Howe, Pomeroy, Salsbury, Buckalew and Bowden.

Revolutionary Claims—Messrs. Wilkinson, Chairman, Chandler, Lane of Kansas, Nesmith and Wright.

Claims—Messrs. Clark, Chairman, Howe, Pomeroy, Anthony, Hicks, Harding and Hendricks.

District of Columbia—Messrs. Grimes, Chairman, Dixon, Morrill, Wade, Anthony, Richardson and Wright.

Patents and Patent-office—Messrs. Cowan, Chairman, Sumner, Harris, Salsbury and Carlile.

Public Buildings and Grounds—Messrs. Foote, Chairman, Anthony, Chandler, Salsbury and Wilson of Missouri.

Territories—Messrs. Wade, Chairman, Wilkinson, Hale, Lane of Kansas, Carlile, Wilson of Missouri, and Richardson.

To Audit and Control the Contingent Expenses of The Senate.—Messrs. Dixon, Chairman, Clark and Harding.

Enrolled Bills—Messrs. Lane of Indiana, Chairman, Sumner and Harding.

A Committee of Agriculture was added, consisting of Messrs Sherman, Chairman, Harlan, Morrill, Lane of Kansas, and Powell.

Joint Standing Committees on Printing on the Part of the Senate—Messrs. Anthony, Chairman, Harlan and Powell.

On Enrolled Bills on the Part of the Senate—Messrs. Howe, Chairman, Cowan and Salsbury.

On the Library on the Part of the Senate—Messrs. Collamer, Chairman, and Fessenden.

Mr. ANTHONY, of Rhode Island, introduced resolutions to print 10,000 copies of the mechanical part of the Patent-office Report, and 4,000 copies of the acts and joint resolutions passed during the present session.

Mr. BAYARD, of Delaware, (Dem.,) took the oath to support the Constitution of the United States.

Mr. BAYARD is now entering upon his new term of office.

Mr. SUMNER, of Massachusetts, (Rep.,) called up the additional rule of the Senate, proposed by him yesterday.

This rule prescribes that the loyal oath passed in July last shall be taken and subscribed to by the "members of this body."

Mr. SALISBURY, of Delaware, moved its further consideration be postponed until to-morrow.

Mr. SUMNER said, if there was any particular reason for such postponement he would concur, but if not, they had better go on with its consideration. He, however, saw no necessity for protracted discussion.

Mr. SALISBURY urged that no injury could result by postponing the resolution until to-morrow.

Mr. SUMNER replied that the statute required that every officer, civil, military or naval, should take the oath before entering upon his duties.

Mr. SALISBURY said that the oath could not now apply, because Senators had already entered upon the duties of their office. Hence it was utterly impossible now to administer it before doing so, and, consequently, it was not applicable to this body.

Mr. BAYARD, of Delaware, (Dem.,) while not rising formally to oppose the resolution suggested that important questions were involved, as well as the Constitutional power, to interfere with the qualifications of either branch of Congress.

Mr. SUMNER did not wish to press the resolution, but as the Senate, at present, had but little to do, he thought they might as well consider it. The subject was important.

Mr. DAVIS, of Kentucky, (Union,) regarded the law as "flagitiously unconstitutional." It simply imposed a "test oath." If they had a right to administer such an oath in one manner, they had a right to administer it in another. The majority of the Senate had a great aversion to "Copperhead Democrats" but suppose that in three or four years there of Copperhead Democrats should obtain possession of the Government, including the Executive and legislative branches, and should come up with their test oath to sustain their particular school of politics, were gentlemen ready to admit that these "Copperhead Democrats" had constitutional power to administer such oath, that they would have as much power to impose their form of oath to promote their party ends as the last Congress had in pass this law. He trusted he could take this oath with as clear a conscience as any man. But he held that Congress had no power to pass a law imposing such an oath. He proceeded to argue that it would be stating a most mischievous precedent.

Several messages were announced from the President through private Secretary NICOLAY.

Mr. HARRIS hoped the Senate would go into Executive session. Debate was unprofitable.

Mr. TRUMBULL, of Illinois, (Rep.,) remarked that if the Senate was going to repeal a law of Congress, the question had better be settled at once.

Mr. HARRIS, of New-York, (Rep.,) said they could not settle it to-day.

Mr. TRUMBULL thought they could.

Mr. SUMNER was sorry that Mr. HARRIS proposed to nullify a law of Congress.

Mr. HARRIS replied that he proposed to do no such thing.

Mr. GRIMES, of Iowa, (Rep.,) thought they could go into Executive session and refer the nominations to the appropriate Committees. This would expedite business. They could then open the doors and resume the discussion.

Mr. SUMNER would not interpose an objection to that. He repeated that there was a statute of Congress requiring the